OXFORD FREE PUBLIC LIBRARY
3 7479 0019 0355 1

'64

RAVELIN'S

C.H.S.

Raveln's

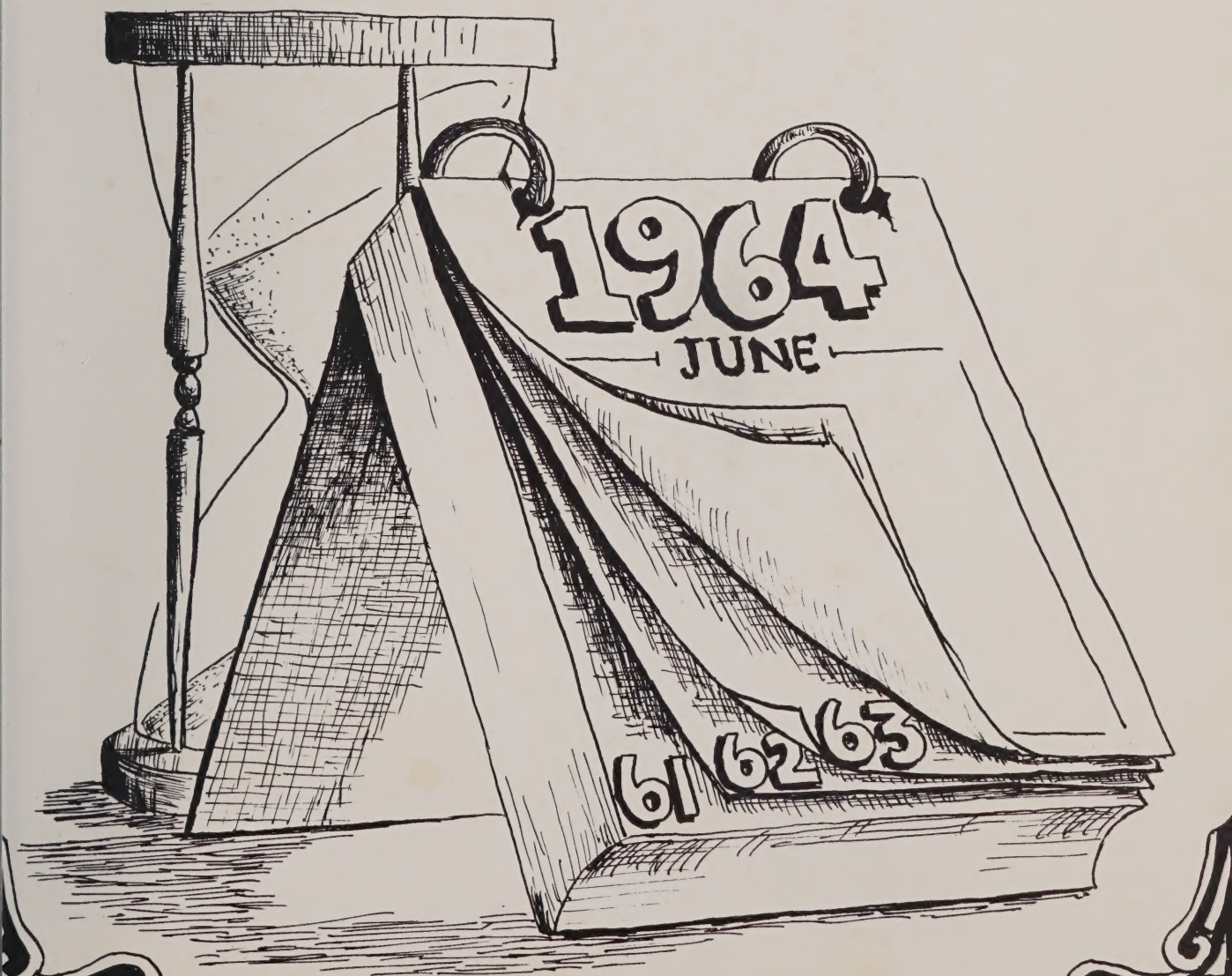

To say 'Thank You' to an Oxford Memorial High School Faculty Member who has always been enthusiastically interested in our achievements, The Class of 1964 respectfully dedicates this edition of RAVELIN'S as an appropriate gesture of our appreciation

TO

MRS. JAMES F. WALDRON

It is our sincere desire that this 1964 edition of RAVELIN'S will serve to capture a sampling of the countless happy moments which we have spent acquiring knowledge and understanding, in various degrees, at O.H.S. May this book prove to be, in years to come, a source of fond remembrance and personal satisfaction for those of us whose lives have been enriched through a rewarding association with fellow students, teachers, and friends.

The turning of the years will soon cause our high school days to fade from view, but new horizons will appear for each member of The Class of 1964, and the challenges presented will be met and surmounted by continued individual efforts.

In the future, may this 1964 yearbook bring back treasured memories of many accomplishments along with the smiles and joys that highlighted them.

Editor

Carol Perry

MR. FRANK SANNELLA
Superintendent of Schools
A.B.—Bates College
Ed. M.—Boston Univ.

MR. IRWIN D. POTTLE
Principal, Oxford High School
A.B.—Clark University
Ed. M.—Worcester State Teachers College

MR. H. ELLSWORTH HOBBS
Assistant Principal
Oxford High School
A.B.—Bates College

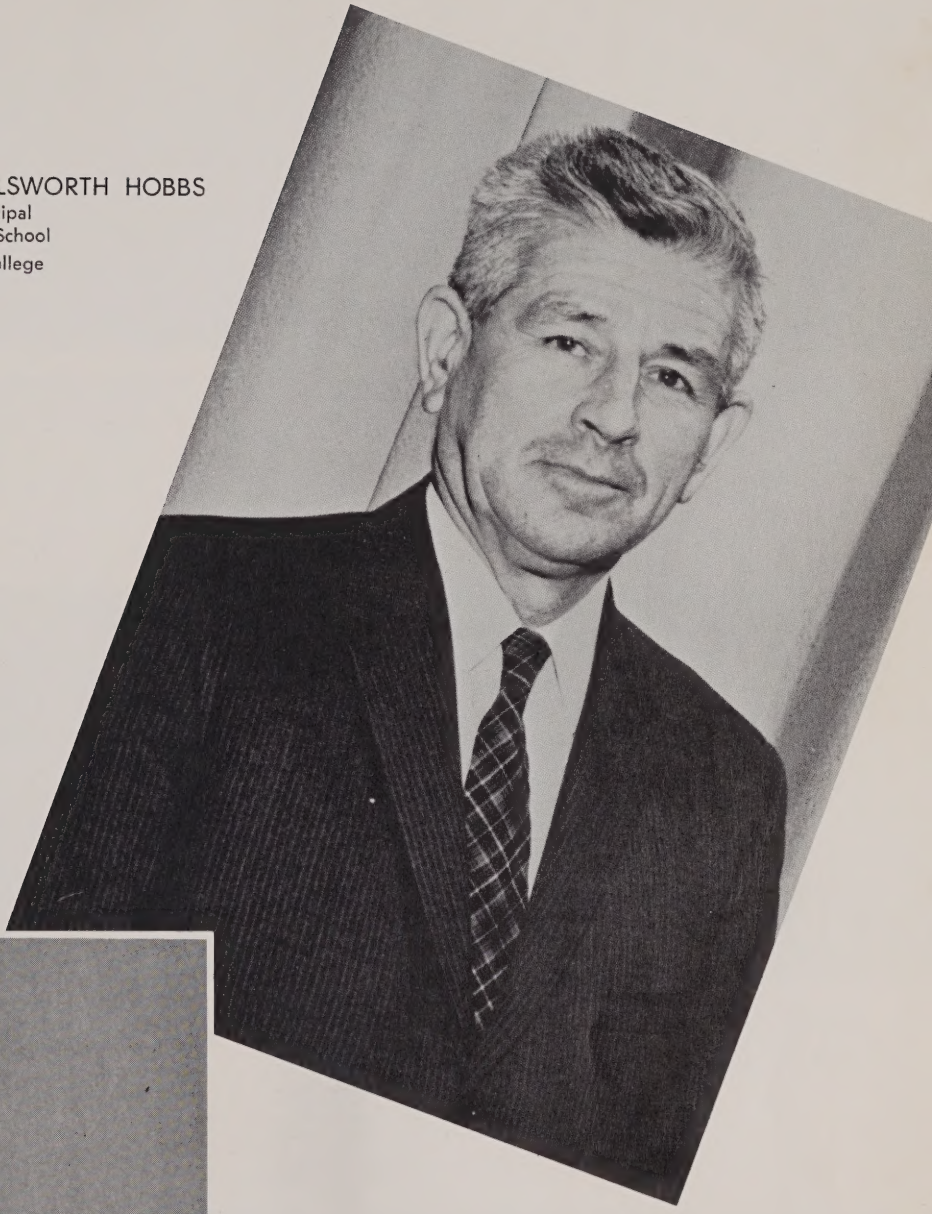

MR. LEONARD F. FARREY
Assistant Principal
Oxford High School
B.S.E.—Worcester State College
Ed. M.—Worcester State College

MR. DUNCAN WILSON
A.B., Holy Cross
Ed. M., WSTC

MRS. NEONILLIA LECHMAN
A.B., St. Jos. Coll.
M.S., Univ. of Conn.

MR. ROBERT DEAMER
A.B., Boston Univ.
Ed. M., W.S.C.

MRS. MARILYN RAY
B.S., Univ. of Mass.

MISS BARBARA SEALE
B.S.E., W.S.C.
Ed. M., W.S.C.

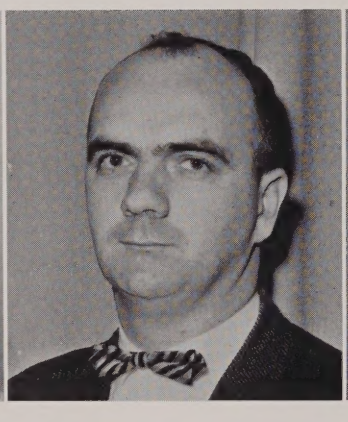

MR. JOSEPH MORAN
A.B., Holy Cross
Ed.M., Worcester SC

MRS. NORMA OLNEY
B.S., Univ. of Mass.

MR. MICHAEL MULCAHY
B.S., Worcester SC

MR. WINSLOW SMITH
A.B., Princeton Univ.

MRS. CONSTANCE WATTS
A.B., Good Counsel College

MR. ANTHONY MINER
B.S., W.S.C.
Boston College

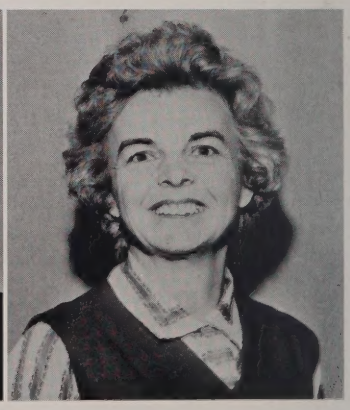

MRS. RENA PRUNIER
B.S., Nasson College

MR. ROGER BACON
B.S., W.S.C.
Ed.M., W.S.C.

MR. JOHN DWYER
B.S., W.S.C.

MR. JOSEPH KOTOMSKI
B.S., Fitchburg SC

MR. WILLIAM WADDLETON
A.B., Clark Univ. W.S.C.
Ed.M., W.S.C.

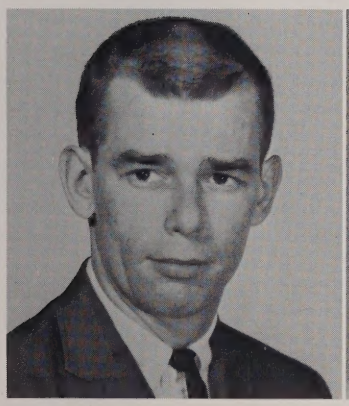

MR. PAUL BRISSETTE
B.S., Nichols College

MRS. MARGARET MAHER
B.S., Boston Univ.

MISS HELEN GAHAGAN
A.B., Boston College
Ed.M., Boston Univ.
Assumption College

MR. JOSEPH HAMELIN
B.S., W.S.C.
Ed.M., W.S.C.

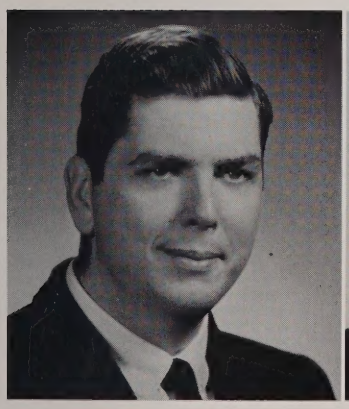

MR. ROBERT GILLIES
A.B., Clark Univ.
Ed.M., W.S.C.

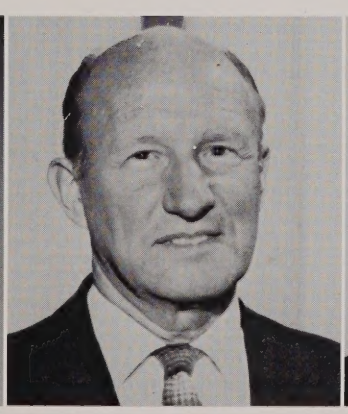

MR. DONALD PUTNAM
B.S., W.P.I.

MR. WALTER BROWNING
A.B., Holy Cross
Clark Univ.

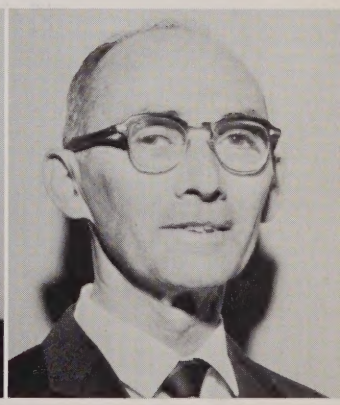

MR. FRED SHEA
A.B., Holy Cross
M.A., New York Univ.

MR. FREDERICK MORWAY
B.S., W.S.C.

MISS EVELYN LAWIDA
B.S., W.S.C.

MISS MARTHA HILL
B.S., W.S.C.

MR. RICHARD PHELAN
B.S., Holy Cross
Ed.M., W.S.C.

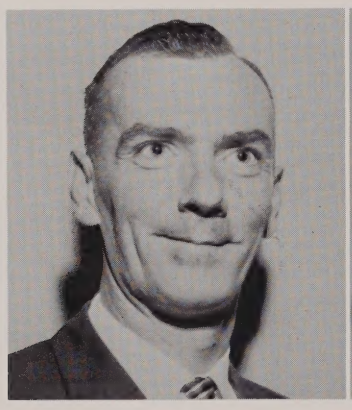

MR. CYRIL MERRITT
B.S., Univ. Mass.

MISS MARION BARNES
B.S., Framingham STC

MRS. MADELYN MELANDER
Secretary, O.H.S.
with
Office Assistants

FIRST ROW: Whittemore, Dufresne, Szwarc, Packard;
SECOND ROW: Desmarais, Degon, Norcross, Miles, Perry, Gisleson, Melander, Aitken, Markarian, Bennett.

Administration and Guidance

Superintendent of Schools
MR. FRANK SANNELLA
MRS. JOAN PETERS, Secretary

Principal, Oxford Memorial High School
MR. IRWIN D. POTTLE
MRS. MADELYN MELANDER, Secretary

Assistant Principal—O.H.S.
MR. H. ELLSWORTH HOBBS
MRS. ALBERTINE STEINA, Secretary

Guidance Counselors
MR. WILLIAM WADDLETON, MR. ROGER BACON
MRS. HELEN PROUTY, Secretary

FIRST ROW: Waddington, Andrzejczyk, Degon, Brodeur, Markarian, Rosebrooks, Desmarais, Desche Parker, Marcelonis, Kilinskas, Lovejoy, Dane; SECOND ROW: Cameron, Langer, Dufresne, W. Prunier, Anderson, LaForce, Cory, Gage, Christian, Nixon, Ricketts, Sjogren, Laliberte, R. Prunier, Magarian, Gardner, G. Anderson, Albetski, Haynes, Auger, Butler, Madaio, Ines, Legere, Busha, Kurowski, V. Casavant, Joubert, Carlson, Wentworth, Paradis, Aitken, Groise, B. Grenon, Allen, Gisleson, Lamprey, Hartland; FIFTH ROW: Surrette, Schab, Sullivan, Raymond, Lewis, DeVries, Chuplis, Merrell, Hast, Hagenbuch, Duff.

ior Class 1964

nes, Belvery, Marble, Morin, Hedge, Adams, Russell, VanPatten, Whittemore, Allard, Porkey, White, Pappas, Foote, Skarbek, Hinkle, Perry, Lipeski, Pariseau, DiDomenico, Wehenkel, Carroll, Stone, C. Magnan, Powers; THIRD ROW: Vassar, Jyringi, Blythe, Jacobson, N. Grenon, Terry, Dziembowski, Miles, Millowicz, Army, Lizotte, LaPlante, Vigeant, J. Casavant, Cahill; FOURTH ROW: Welsh, Gagnon, Strader, M. Davis, Pentland, Germain, Cloutier, Fellowes, Braney, J. Prunier, Domaszewicz, C. Davis, Dion, Robbins, Browning, Keane, Gullans, Stockman, Laprade, Ware, Schur, Bissonnette, Magill,

OFFICERS
(L to R)
Lydia Ines—*Secretary*
Roger Gagnon—*President*
Edwin Paprade—*V. President*
Virginia Deschenes—*Treasurer*

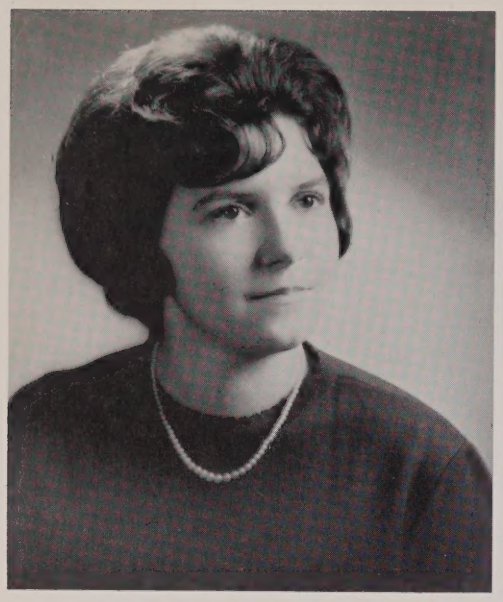

JOANNE VILLA ADAMS

"The music of her personality reflects her talents"

Jo College

musical—capable—busy

ACTIVITIES: Band 1, 2, 3, 4; Glee Club 1, 2, 3, 4; Chorus 3; Drama Club 1; Basketball 1; Student Band Director.

AMBITION: To be a musician

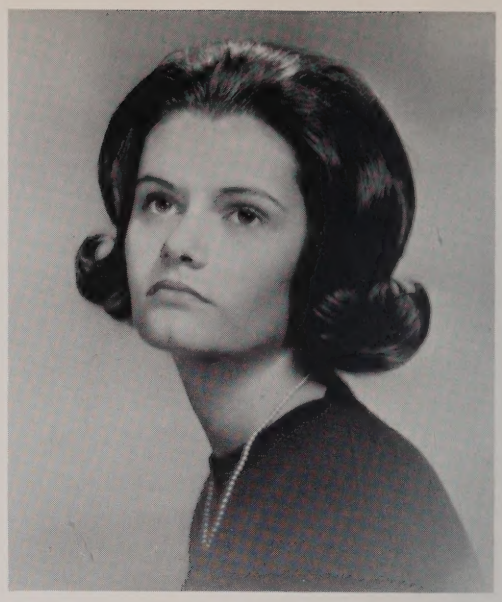

LINDA ELAINE AITKEN

"Sincerity and truth are the bosses of every good life."

Lin Social Science

quick—lively—reliable

ACTIVITIES: Glee Club 1, 2; Band 1, 2; Office Girl 3, 4; Yearbook Staff 4; Career Girls 4; Drama Club 4; Prom Committee 4.

AMBITION: To become a dental hygienist

JANET VIRGINIA ALBETSKI

"The quiet are welcome everywhere."

Jan Commercial

gentle—shy—kind

ACTIVITIES: Glee Club 1, 2; Drama Club 4; Career Girls 4.

AMBITION: To be a practical nurse

JANET ELAINE ALLARD

"A friend in need is a friend indeed."

Jan College

affable—co-operative—able

ACTIVITIES: Drama Club 1, 2, 3, 4; Ledger 3; Future Teachers 3, 4; Prom Committee 3, 4.

AMBITION: To become a teacher

SUSAN MARY ALLEN

"Beware the fury of a patient lady."

Susie College

helpful—genial—considerate

ACTIVITIES: Glee Club 1, 2; Future Teachers Club 1, 2, 3, 4.

AMBITION: To become an elementary school teacher

CAROL LEE ANDERSON

"She goes about helping everyone."

Commercial

friendly—co-operative—happy

ACTIVITIES: Drama Club 1; Glee Club 1, 2, 4; Prom Committee 3, 4; Career Girls Club, Sec'y 4.

AMBITION: To live a healthy and happy life

GLORIA JEAN ANDERSON

"Full of fun—courtesy unlimited."

Glo Commercial

bright—thoughtful—chatty

ACTIVITIES: Ledger 3; Softball 2; Glee Club 2, 4; Prom Committee 3, 4; Career Girls Club 4.

AMBITION: To attend machine accounting school

JOANNE ANDRZEJCZYK

"Red hair never tops a dull wit."

Jo College

talkative—energetic—sunny

ACTIVITIES: Glee Club 1, 2, 3, 4; Ledger Staff 2, 4; Future Teachers Club Treas. 2; Drama Club 1, 2, 3, 4; Play 3; Office Girl 2, 3; Student Council 1, 2, 4; V.-Pres. 3; Ring Comm. 2; Prom Comm. 3; Yearbook Staff 4; Basketball 1, 2, 3.

AMBITION: To live in France

FRANCES MARIE ARMY

"Often seen and more often heard."

Fran College

vociferous—curious—hearty

ACTIVITIES: Glee Club 1, 2, 3, 4; Ledger Staff 2, 3, 4; Future Teachers Club 1, 2; Drama Club 2, 3, 4; Prom Committee 3; Picture Committee 4.

AMBITION: To become a teacher

NANCY MAY AUGER

"Laughing and chatting through life she goes."

Nan Social Science

mischievous—coy—carefree

ACTIVITIES: Career Girls 4.

AMBITION: To attend hairdressing school

MARSHA LEE BELVERY

"Contented with little and cheerful with more."

Social Science

casual—tidy—short

ACTIVITIES: Glee Club 1, 2, 4; Drama Club 1; Softball 1.

AMBITION: To become a hairdresser

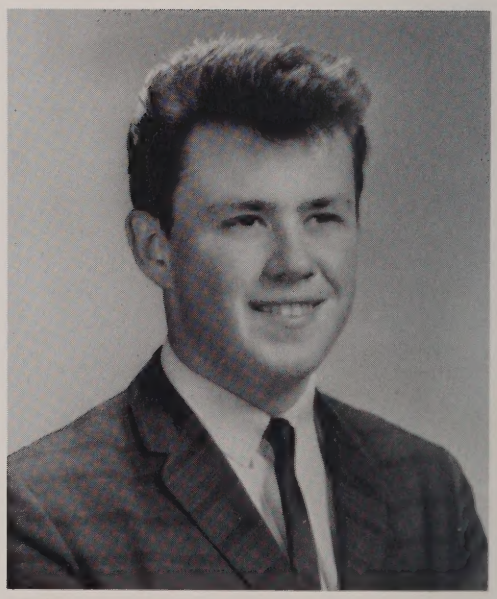

ALLEN ROY BISSONNETTE

"Always heading South."

Al Social Science

tall—quiet—docile

AMBITION: To become a disc-jockey

HARVEY GEORGE BLYTHE, JR.
"Sometimes wise, sometimes otherwise."
Gig College
sportsman—easy-going—steady
AMBITION: After college to work in national forestry activity

GAIL MARION BRANEY
"Patience is the best remedy for every trounle."
Commercial
polite—industrious—capable
ACTIVITIES: Glee Club 1, 2, 3, 4; Chorus 3; Career Girls Club 4; Drama Club 2, 3, 4; Play 2, 3.
AMBITION: To be successful in the business world

BEVERLY JANE BRODEUR
"Nice to all, great or small."
Bev Commercial
Polite—cute—sparkling
ACTIVITIES: Drama Club 1; Ledger Staff 1, 2, 4; Glee Club 1, 2; Prom Committee 3, 4; Career Girls Club 4.
AMBITION: To attend comptometer school and attain an office managership

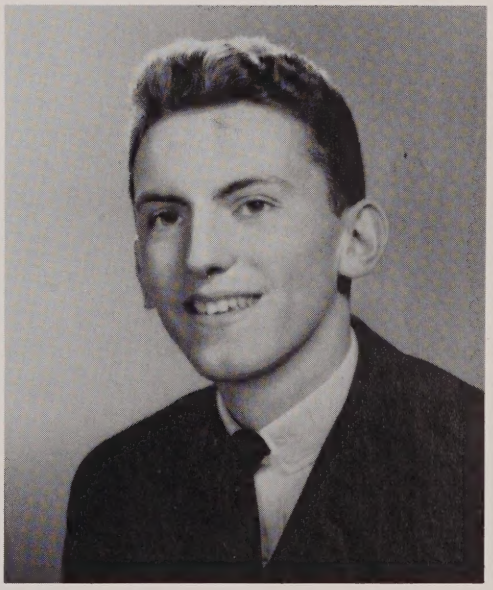

PAUL ANDREW BROWNING
"A fine athlete—a fine fellow."
strong—devilish—good-looking
ACTIVITIES: Audio Forum 1, Basketball 1, 2, 3, 4; Prom Comm. 4.
AMBITION: To find a successful career in sports

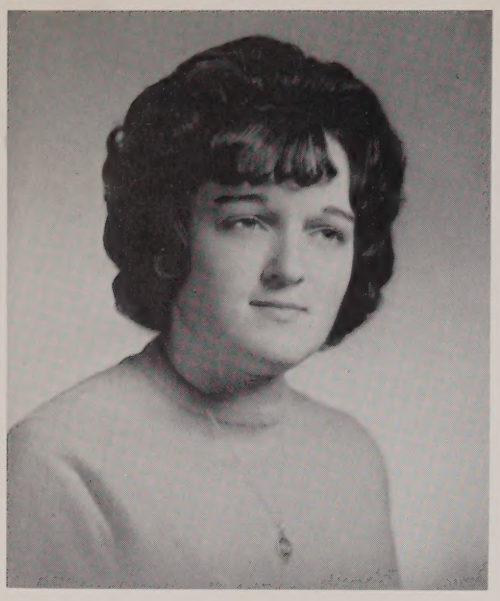

JOYCE BERTHA BUSHA

"Her laughter goes everywhere."

Bush Commercial

gleeful—enthusiastic—ardent

ACTIVITIES: Softball 2; Glee Club 3; Drama Club 4; Career Girls Club 4.

AMBITION: To gain employment as a secretary—possibly in social service work

MELORA MARY BUTLER

"Merrily, merrily shall I live."

Mel Commercial

argumentative—independent—breezy

ACTIVITIES: Career Girls Club 4.

AMBITION: To work as a secretary

DAVID FRANCIS CAHILL

"A man is best revealed by his manner."

Dave College

pleasant—quiet—friendly

ACTIVITIES: Cross Country 2, 3, 4; Track 2, 4; Yearbook staff 4; Prom Committee 4.

AMBITION: To be an electronics technician

RICHARD JOHN CAMERON

"A good sport."

Rich College

spirited—obliging—athlete

ACTIVITIES: Cross Country 1, 2, 3—Captain 4; Track 2, 3, 4.

AMBITION: To complete college

PAMELA VICTORIA CARLSON

"A good disposition is more valuable than gold."

Pam Commercial

practical—serene—genuine

ACTIVITIES: Softball 1, 2; Office Girl 3; Ledger Staff 4; Glee Club 4; Drama Club 4; Treasurer, Career Girls Club 4.

AMBITION: To live a purposeful life

JANET FRANCES CARROLL

"A pleasant mixture of kindness and sincerity."

Jan Commercial

smiling—polite—true

ACTIVITIES: Drama Club 4; Career Girls Club 4.

AMBITION. To be independent and enjoy wide traveling

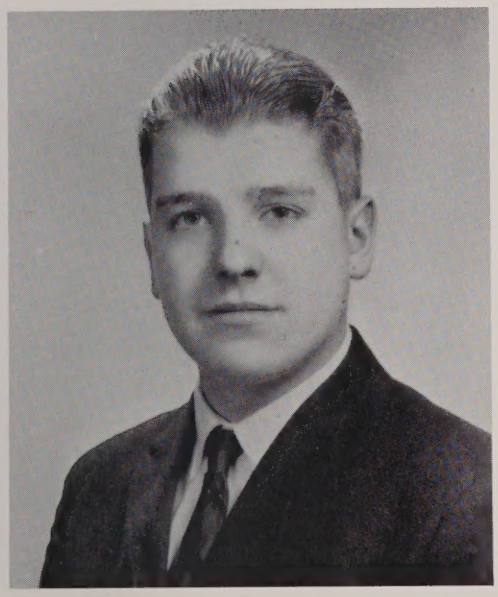

JOHN JOSEPH CASAVANT

"His quietness speaks for itself."

Social Science

shy—thoughtful—quiet

AMBITION: To find an easy means to wealth unlimited

VICTOR PAUL CASAVANT

"Let others work—I prefer to rest."

Vic Social Science

unconcerned—humorist—handsome

ACTIVITIES: Basketball 1, 2, 3, 4.

AMBITION: To be partners with John

RUSSELL THOMAS CHRISTIAN

"Let come what may."

Rusty Social Science

service-minded—willing—quiet

AMBITION: To be a garage mechanic

JOSEPH EDGAR CHUPLIS, JR.

"After all is said and done, I've sure had my share of fun."

Joe Commercial

fun-loving—unhurried—hardy

ACTIVITIES: Student Council 3; Baseball 2; Prom Committee 3, 4; Ring Committee 3.

AMBITION: To be successful in whatever I attempt

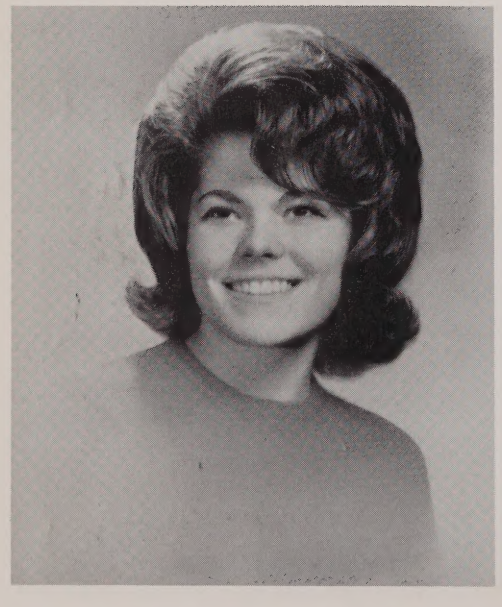

JOAN ELIZABETH CLOUTIER

"Up on everything—even the boys."

Jo College

flirt—busy—extrovert

ACTIVITIES: Glee Club 1, 4; Basketball 1, 2; Future Teachers Club 3, 4; Drama Club 1, 2, 3, 4; Ledger 1, 3; Softball 2; Play Cast 1, 3; Prom Committee 3, 4; Cheerleader 3, 4; Yearbook Staff 4.

AMBITION: To become a teacher

DONNA MARIE CORY

"Little, not loud; pretty, not proud."

Shortie Social Science

charming—pert—chummy

ACTIVITIES: Drama Club 4; Career Girls' 4; Ledger 4; Prom Committtee 4.

AMBITION: To become a secretary

PATRICIA ANN DANE

"See no evil, hear no evil, speak no evil."

Pat Commercial

wholesome—good-natured—ambitious

ACTIVITIES: Glee Club 1, 2, 4; Prom Committee 3, 4; Career Girls Club 4.

AMBITION: To be an office worker

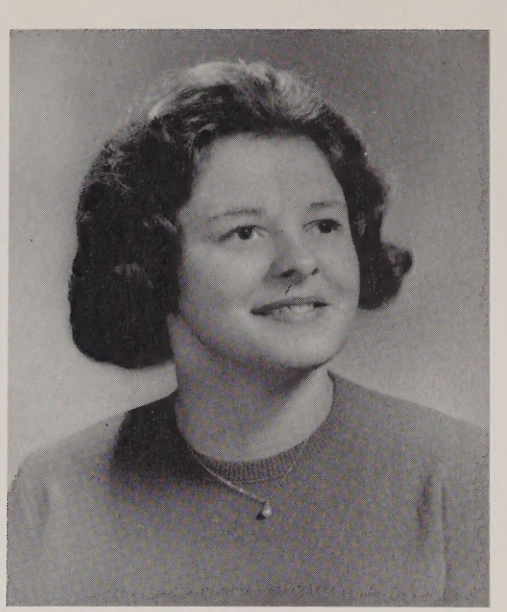

CANDACE LINDA DAVIS

"Never cross, never sad; always happy, always glad."

Candy Commercial

quick-witted—friendly—jolly

ACTIVITIES: Glee Club 1, 2, 3, 4; Drama Club 4; Career Girls Club 4.

AMBITION: To be a practical nurse

MARILYN JANE DAVIS

"My thoughts are my companions."

reserved—agreeable—contented

ACTIVITIES: Glee Club 3, 4; Chorus 3, 4.

AMBITION: To become a nurse

ROSEMARY ANNE DEGON

"She's neat and trim—full of vigor and vim."

Rosie Commercial

tidy—likeable—personable

ACTIVITIES: Basketball 1, 2, 3; Softball 2, 3; Office Girl 2, 3, 4; Career Girls Club 4; Drama Club 4.

AMBITION: To live in France

VIRGINIA RUTH DESCHENES

"Success should knock often at her door."

Ginger College

dependable—earnest—orderly

ACTIVITIES: Class Treasurer 3, 4; Play Cast 3; Prom Committee 3, 4; Ledger Staff 3; Science Club 4.

AMBITION: Following college to achieve success in my career

ADELE JEANNETTE DESMARAIS

"A well-balanced combination of wit and wisdom."

Del College

vivacious—dark—cheerful

ACTIVITIES: Ledger Staff 2, 3; Glee Club 4; Prom Committee 3, 4; Student Council 3, 4; Office Girl 3, 4; Future Teacher Club 2, 3.

AMBITION: To become a hair stylist

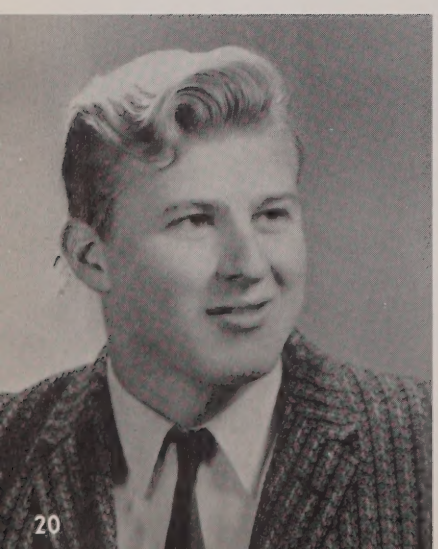

RICHARD JOSEPH DeVRIES

"Sometimes I sit and think; most of the time I sit."

Moose Commercial

individualist—garrulous—shrewd

AMBITION: To attain a goodly measure of success

RITA ROSINA DiDOMENICO

"From a little spark may burst a mighty flame."

Susie Commercial

efficient—reliable—sprightly

ACTIVITIES: Glee Club 1, 2, 3, 4; Ledger Staff 4; Drama Club 1, Sec'y 2, 3, V. Pres. 4; Play Cast 1, 2, 3; Career Girls Club 4; Prom Committee 3, 4; Yearbook Staff 4.

AMBITION: To be anything except average

ROBERT EUGENE DION

"He can't—but he always does."

Bob College

stubborn—forceful—candid

ACTIVITIES: Cross Country 3; Track 3, 4; Biology Club 2.

AMBITION: To further my education in mechanical technology

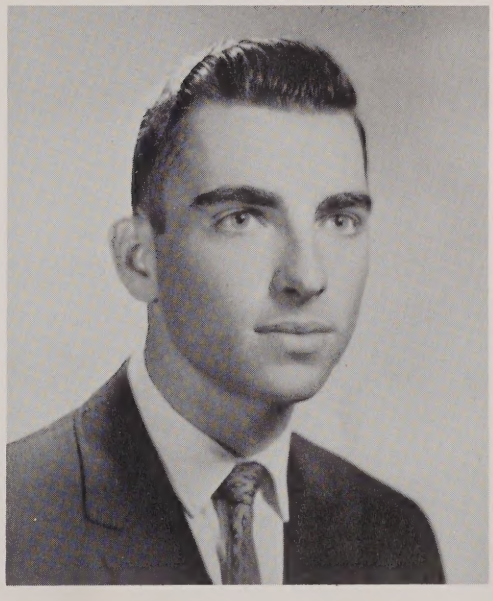

SANDRA LEE DOMASZEWICZ

"A quiet young miss—quiet and thoughtful."

Sandy Social Science

soft-spoken—blonde—sensitive

AMBITION: To become a licensed beautician

LAWRENCE LEO DUFF

"Leisurely taking his time through life."

Larry Social Science

composed—car enthusiast—novel

AMBITION: To specialize in automobile mechanics

ROBERT OMER DUFRESNE

"From head to toe—a gentleman."

Bob College

calm—cool—collected

ACTIVITIES: Ledger Staff 2, 3, 4; Future Teachers' Club 2, 3, 4; Drama Club 2, 3, 4; Prom Committee 3.

AMBITION: To complete college and then to be an engineer

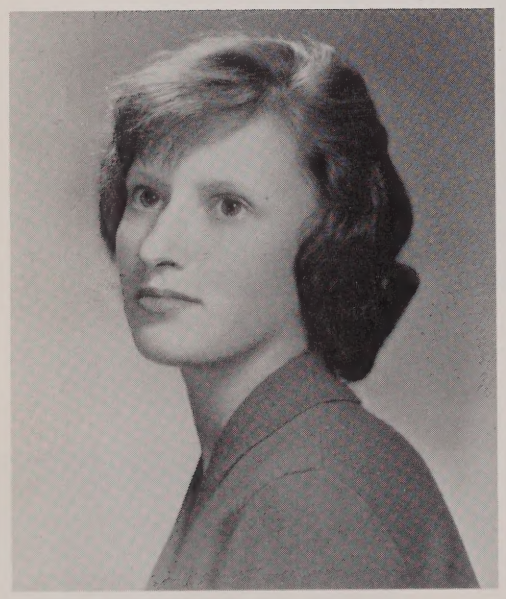

CAROL ANN DZIEMBOWSKI

"Never trouble trouble, 'til trouble troubles you."

Commercial

genuine—good-natured—earnest

ACTIVITIES: Ledger Staff 1, 2; Glee Club 1, 2; Career Girls Club 4; Drama Club 4.

AMBITION: To be an airline hostess

NOREEN ANN FELLOWES

"Be silent and safe—silence never offends."

reticent—generous—uniform

ACTIVITIES: Ledger Staff 1; Career Girls Club 4.

AMBITION: To work as a secretary

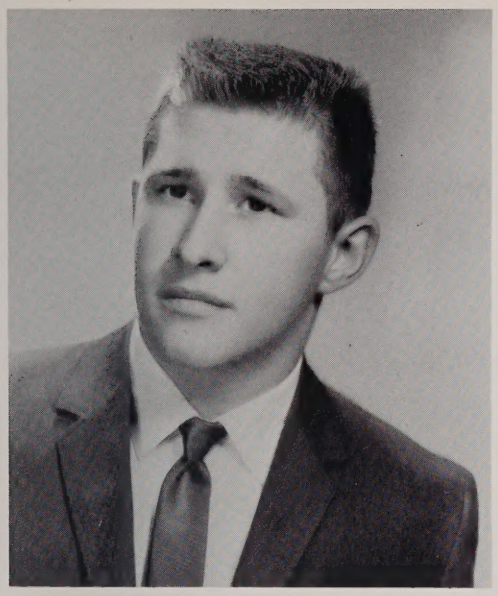

TIMOTHY PROCTOR FOOTE

"He's easy going—never hurrying, but hard to stop."

P.B, Jr. Social Science

positive—acute—apathetic

AMBITION: To be a mechanic 1st class

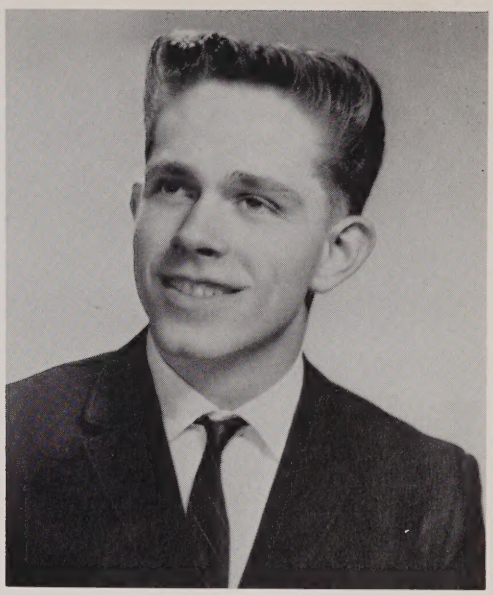

HARRY LESLIE GAGE

"Life is like a puzzle—with most of the pieces missing."

Laddie Social Science

worker—reserved—docile

AMBITION: To graduate from OHS and continue my education

ROGER JOSEPH GAGNON

"All the world's a stage."

Rog College

successful—fastidious—admirable

ACTIVITIES: Drama Club 2, V-pres. 3, Pres. 4; Play 2, 3; Student Council 3, Pres. 4; Class V-pres. 2; Class Pres. 3, 4; Prom Comm. 3, 4; Picture Comm. 4.

AMBITION: To be an aeronautical engineer

SANDRA MAE GARDNER

"Greatness is hidden in quietness."

Sandy College

upright—devoted—cheery

ACTIVITIES: Basketball 1, 2, 3, 4; Band 1, 2, 3, 4; Glee Club 1, 2; Future Teachers Club 1, 2, V. Pres. 3, 4; Prom Comm. 3; Ledger Staff 2, 3, 4; Office Girl 3; Student Council 4.

AMBITION: To be a nurse

GEORGIA LOUISE GAYTON

"Joy is the best of wine."

Dolly Social Science

winning—alert—light-hearted

ACTIVITIES: Drama Club 4; Prom Committee 4.

AMBITION: To do social work

JEAN FRANCES GERMAIN

"We gladly call her true friend."

Jeannie Commercial

conscientious—congenial—thoughtful

ACTIVITIES: Basketball 1; Ledger Staff 1, 2; Career Girls Club 4; Prom Comm. 4; Picture Committee 4.

AMBITION: To attend business school

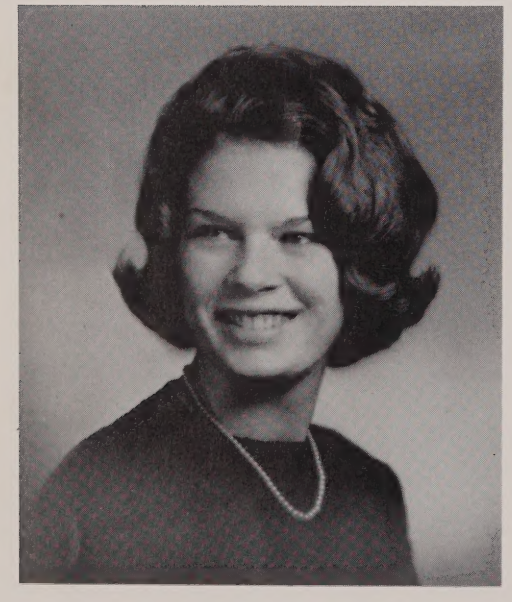

PATRICIA MARIE GISLESON

"Many can argue, but few with such charm."

Trish Commercial

tall—candid—hard-working

ACTIVITIES: Drama Club 1, 2, 3, 4; Basketball 1, 2, 3, 4; Prom Comm. 4; Career Girls Club 4.

AMBITION: To become an accountant

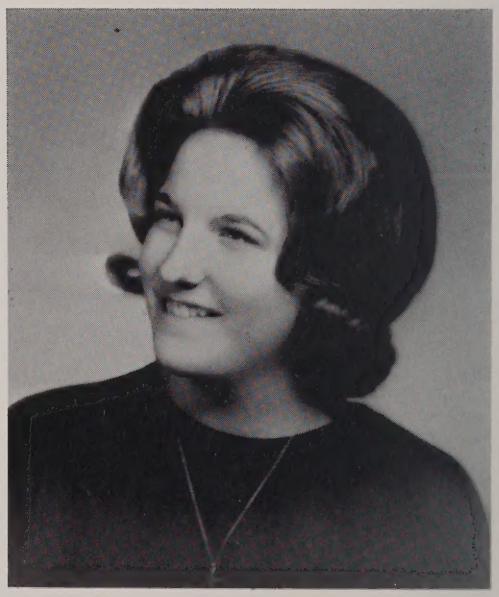

BARBARA ELIZABETH GRENON

"A friend to all along her way."

Barb College

realistic—companionable—vigilant

ACTIVITIES: Basketball 1, 2, 3; Softball 2; Drama Club 1, 2, 3, 4; Glee Club 1, 2; Future Teachers Club 1, 2, 3, 4.

AMBITION: To be a mathematics teacher

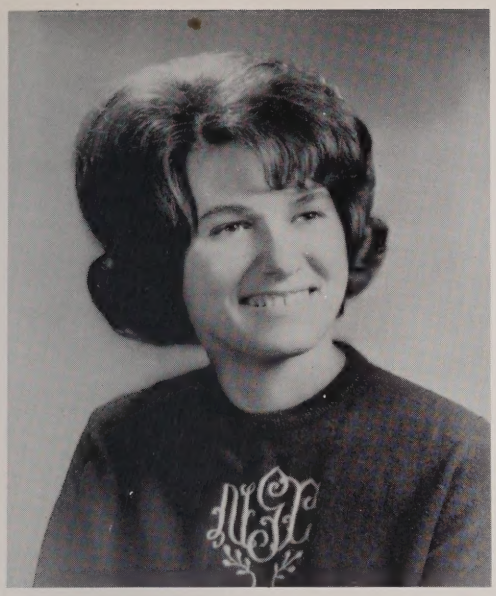

NOREEN CAROLE GRENON

"You all know her—happy, and full of fun."

Commercial

composed—blissful—sensible

ACTIVITIES: Glee Club 1, 4; Drama Club 4; Career Girls Club 4; Prom Comm. 3, 4; Ledger Staff 4.

AMBITION: To become a professional hairdresser

CAROLE ANN GROISE

"But still her tongue ran on."

'CA' Commercial

loquacious—expressive—vigorous

ACTIVITIES: Glee Club 1, 4; Drama Club 4; Prom Committee 3, 4; Career Girls Club 4.

AMBITION: To study hair styling

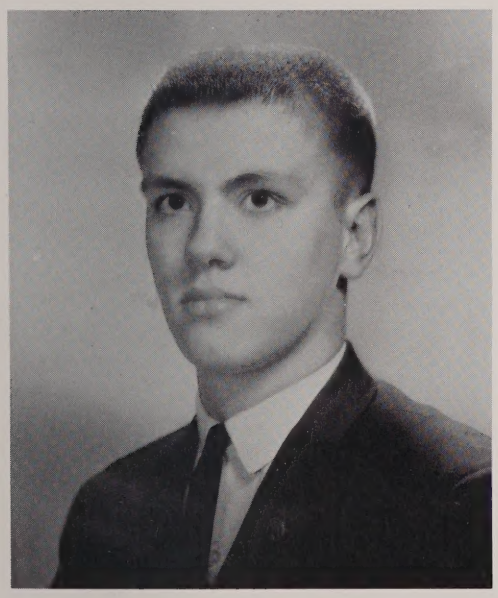

CARL ROY GULLANS

"Stand tall, think tall, live tall."

Curley College

deep-voiced—regular—patient

ACTIVITIES: Ledger Staff 1, 2, 3, 4; Cross Country 3; Track 3, 4; Prom Committee 3, 4; Yearbook Sub Mgr. 4; Student Council 4; Future Teachers Club 4.

AMBITION: To become a priest

GARY LEE HAGENBUCH

"Diligence is the key to success."

Hag College

conscientious—consistent—loyal

ACTIVITIES: Track 2; Cross Country 3, 4; Basketball Mgr. 3, 4; Baseball Mgr. 3, 4.

AMBITION: To graduate from college

RONALD LESLIE HARTLAND

"Good at work; better at play."

Ron College

artistic—original—definite

ACTIVITIES: History Club 2, 3; Yearbook Staff 4.

AMBITION: To attend commercial art school

LEONARD JOSEPH HAST

"I have accomplished what I have been able to do."

Len Social Science

brawny—unassuming—willing

ACTIVITIES: Cross Country 1; Track 3, 4; Basketball 3, 4.

AMBITION: To be successful in whatever my future brings

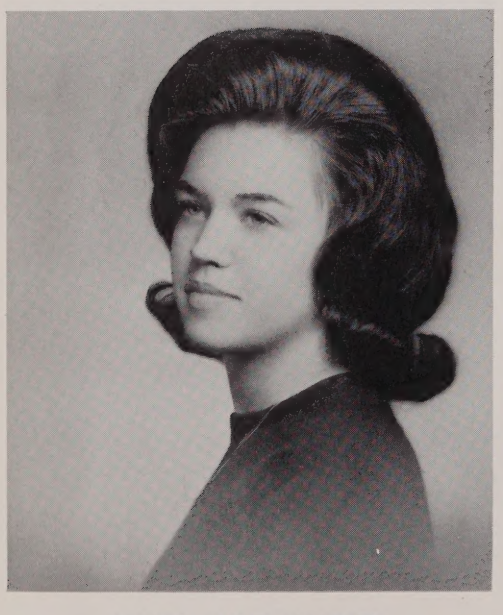

MARY ANNE HAYNES

"Tripping lightly as she goes."

Rosemary Social Science

coy—aggressive—curious

ACTIVITIES: Glee Club 1, 2, 4; Drama Club 1, 2, 4; Play 2; Prom Comm. 3, 4; Basketball 4.

AMBITION: To make a success of all life's ventures.

JUDITH ANN HEDGE

"Calm and unhurried."

Judy Social Science

taciturn—clear—earnest

ACTIVITIES: Biology Club 2.

AMBITION: To be a success in all my future attempts

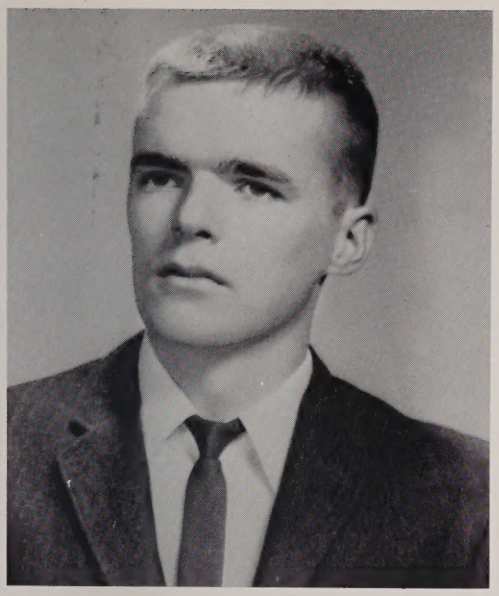

DAVID PAUL HETHERMAN
"Fleet of foot and swift of thought."
Dave College
sports-minded—accurate—witty
ACTIVITIES: Student Council 2; Cross Country 3, 4; Track 2, 3, 4.
AMBITION: To be an accountant

PATRICIA ALICE HINKLE
"A gentle manner, a quiet voice."
Pat Commercial
steady—fair—prudent
ACTIVITIES: Career Girls 4.
AMBITION: To become a hairdresser

LYDIA LUCIA INES
"It's easy to be natural when you're naturally nice."
Dee-Dee College
amicable—stylish—precise
ACTIVITIES: Glee Club 1, 2; Ring Committee 3; Student Council 1, 3; Cheerleader 1, 2, 3; Class Secretary 2, 4; Class V. Pres. 3; Class Marshal 3; Prom Committee 3, 4; Softball 3; Yearbook Staff 4.
AMBITION: To succeed in whatever I do

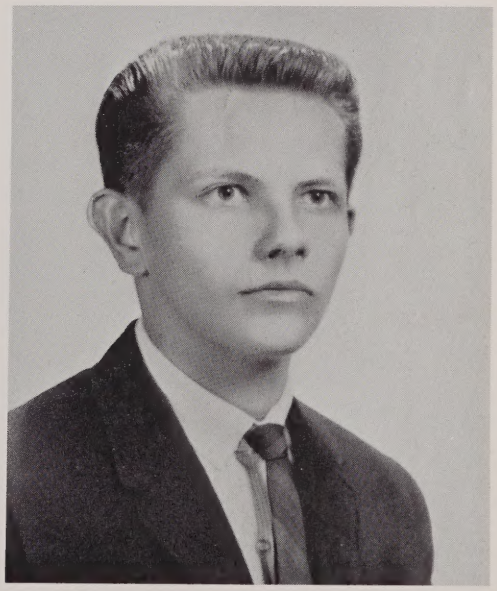

CHARLES ANDREW JACOBSON
"Beware, I may be famous yet!"
Jake College
jester—clever—snappy
ACTIVITIES: Golf 2.
AMBITION: To be rich

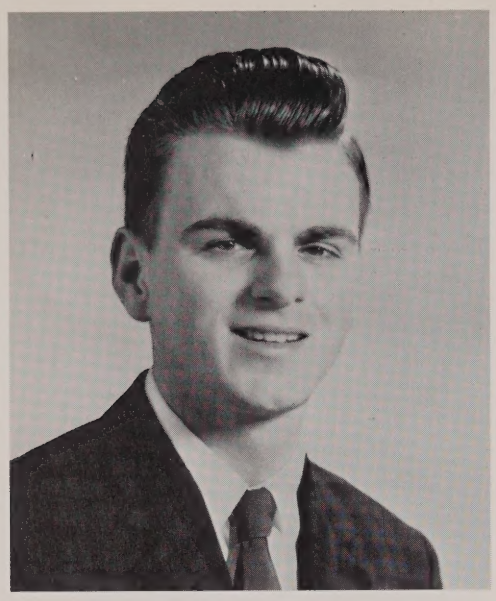

ROBERT ALBERT JOUBERT
"When you want me, sound upon the bugle horn."
Commercial

musician—cheerful—reservist

ACTIVITIES: Band 1, 2; Yearbook Staff 4.

AMBITION: To become a minister

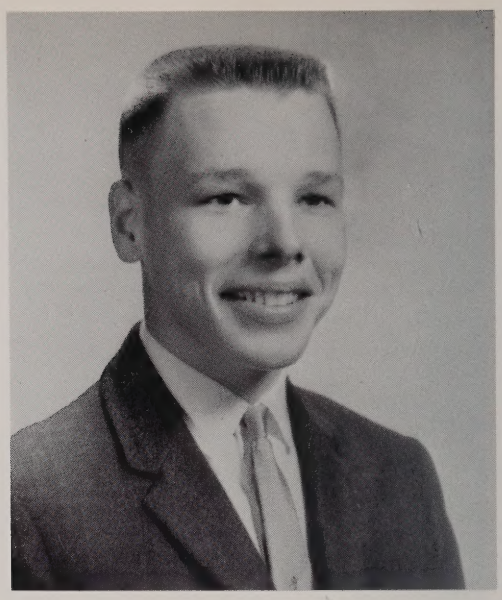

WAYNE ARNE JYRINGI
"Still water runs deep."
College

neat—kind—retiring

ACTIVITIES: Band 1, 2, 3, 4; Golf 3.

AMBITION: To graduate from college

JOSEPH PATRICK KEANE
"Good things also come in large packages.
Hoss College

well-built—diligent—sportsman

ACTIVITIES: Basketball 4; Track 3, 4.

AMBITION: To become a successful surgeon

CAROL ANN MARIE KILINSKAS
"I study much and learn more."
College

intellectual—math shark—explicit

ACTIVITIES: Science Club 4; Ledger Staff 3; Prom Comm. 3; Yearbook Adv. Mgr. 4.

AMBITION: To earn a degree and become a registered nurse

CAROL ANN KUROWSKI

"A pleasant smile adds to her charm."

Smilie Commercial

sunny—courteous—sincere

ACTIVITIES: Softball 1, 2, 3, 4; Glee Club 4; Career Girls Club V. Pres. 4; Cheerleader 4; Prom Comm. 3, 4.

AMBITION: To become a professional hair stylist

ADELAIDE JEAN LaFORCE

"I will find a way, or make one."

Jean Commercial

whimsical—candid—plaintive

ACTIVITIES: Career Girls Club 4.

AMBITION: To complete whatever comes my way

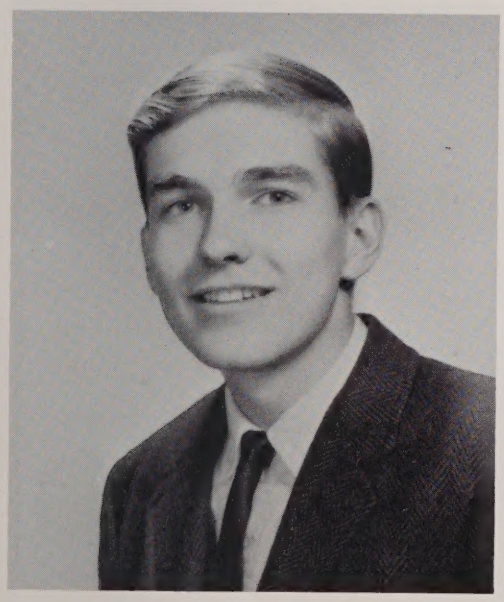

EDWARD MARCEL LALIBERTE

"A volunteer—first class!"

Eddie College

helpful—actor—expressive

ACTIVITIES: Glee Club 1, 2, 3, 4; Chorus 3, 4; Drama Club 1, 2, 3, 4; Play 1, 2, 3; Science Club 4; Prom Committee 3.

AMBITION: To become a mathematics professor

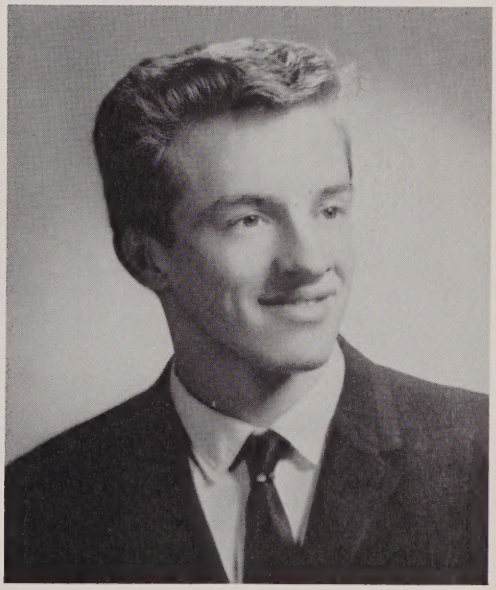

ROBERT NORMAN LAMPREY

"A little nonsense—now and then."

Bob Social Science

hunter—fisherman—easy-going

AMBITION: To serve in the U. S. Army

ROBERT FRANCIS LANGER
"Impossible is a word I'll never use."
Bob College
witty—ambitious—orderly
ACTIVITIES: Drama Club 1, 2; Ledger Staff 2.
AMBITION: To become a successful teacher

THERESA RITA LaPLANTE
"Success crowns the work."
Terry College
industrious—competent—respectful
ACTIVITIES: Glee Club 1, 2; Drama Club 1, 2, 3, 4; Teachers Club 1, 2, 3, 4; Ledger Staff 3, 4.
AMBITION: To be an elementary school teacher

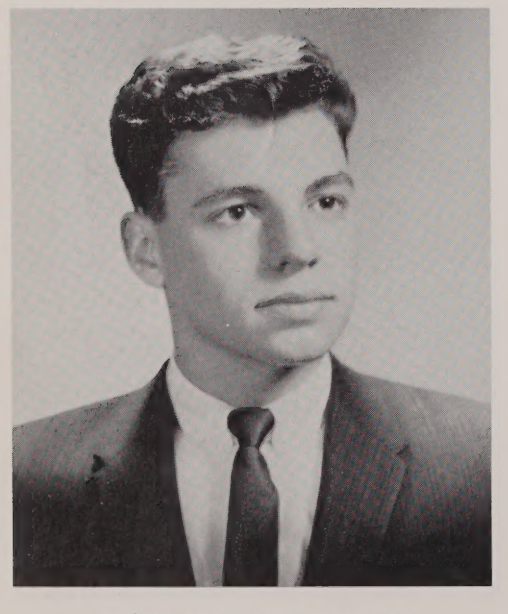

EDWIN WILLIAM LAPRADE
"His friends are many."
Crutches College
polite—sharp dresser—A+ looks
ACTIVITIES: Prom Committee 3, 4.
AMBITION: To be a mechanical engineer

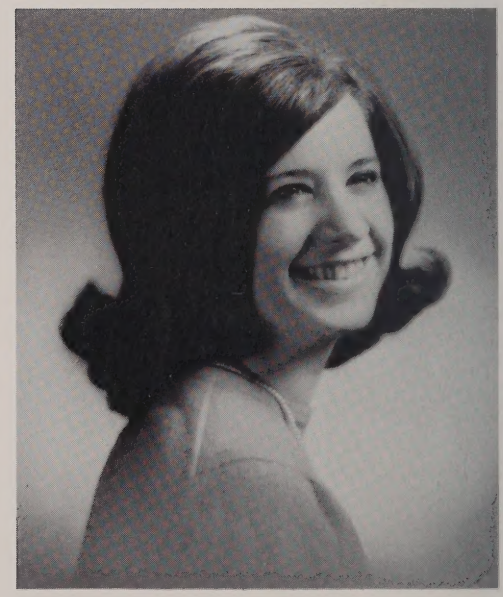

CAROL MAUREEN LEGERE
"My style is my own—purely original."
Legs Commercial
model—consistent—affable
ACTIVITIES: Ledger Staff 1, 3, 4; Glee Club 1, 2, 3, 4; Softball 2, 3, 4; Drama Club 1, 2, 3; Career Girls 4; Golf 1, 2; Prom Comm. 3, 4.
AMBITION: To become a professional model

DAVID ARTHUR LEWIS

"Knit one, purl two—David Lewis, Yoo Hoo."

Lew Commercial

teller—tall—temperate

AMBITION: Always to improve in all I attempt

SHARON ANN LIPESKI

"Enthusiasm is the essence of sincerity."

Shay College

original—scientific—artistic

ACTIVITIES: Glee Club 1, 2; Biology Club 2; Science Club 3, 4; Drama Club 2, 3, 4; Prom Comm. 3, 4; Ledger Staff 2, 3, 4.

AMBITION: To become a veterinarian

NANCY JANE LIZOTTE

"Happy-go-lucky, and carefree, too."

Nan Commercial

argumentative—inquisitive—imaginative

ACTIVITIES: Glee Club 1, 2, 4; Drama Club 1, 2, 4; Basketball 2; Ledger Staff 1, 2, 3, 4; Career Girls 4.

AMBITION: To attain professional status in nursing career

SANDRA ANN LOVEJOY

"Always in a hurry—never has a worry."

Sandy Commercial

active—persistent—positive

ACTIVITIES: Glee Club 1, 2, 3; Drama Club 2, 3, 4; Career Girls 4.

AMBITION: To achieve a career in nursing profession

MAUREEN MADAIO
"Light of step and heart is she."
Commercial

assured—tidy—natural

ACTIVITIES: Drama Club 2, 3, 4; Career Girls 4; Ledger Staff 3, 4; Yearbook Staff 4; Prom Comm. 3.

AMBITION: To become a professional hairdresser

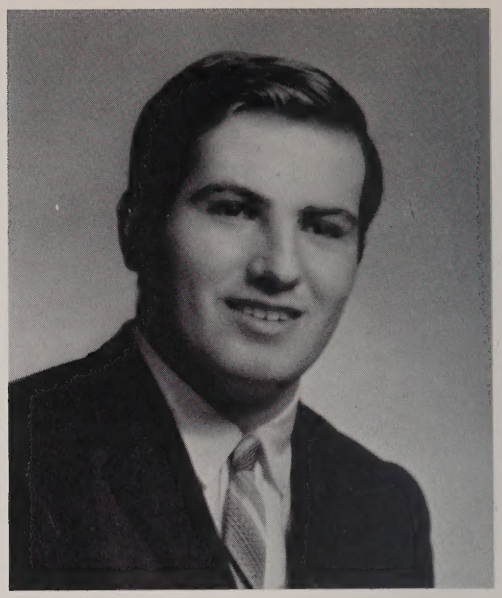

JOHN MAGARIAN
"Since he does his best, he's a sure success."
Jack College

math shark—intelligent—laudable

ACTIVITIES: Golf 3; Science Club 4.

AMBITION: To be a research biologist

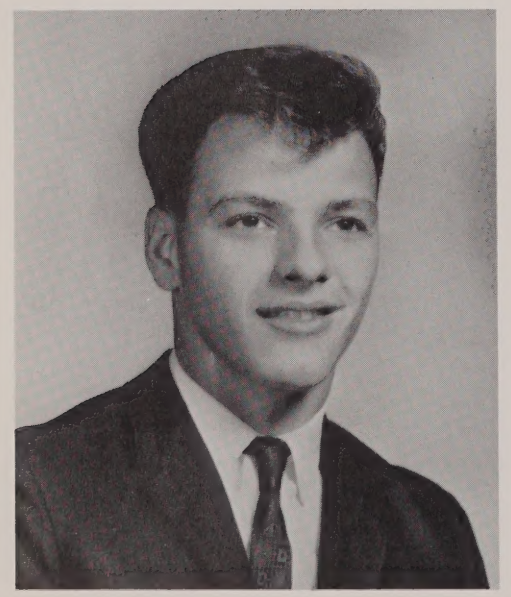

DONALD LEONARD MAGILL
"A smile for every boy—two for every girl."
Don Social Science

impish—flirt—dish-jockey

ACTIVITIES: Basketball 1, 2; Track 1, 2, 3.

AMBITION: To become an engineer

RUSSELL HENRY MAGNAN
"Wisdom increases with age."
Russ College

smiling—talkative—musical

ACTIVITIES: Drama Club 3, 4; Teachers Club 3; Prom Comm. 3; Cross Country Mgr. 3; Glee Club 3, 4; Ledger Staff 3.

AMBITION: To graduate from an accredited college

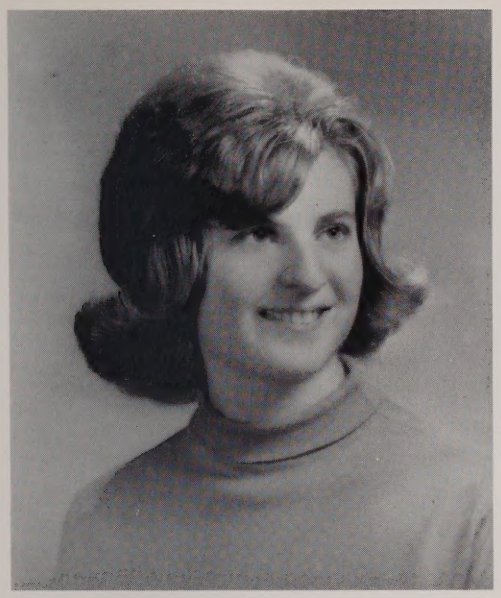

NORMA JEAN MARBLE

"Silence is the very art of conversation."

Norma College

dancer—demure—devoted

ACTIVITIES: Glee Club 1, 2, 4; Drama Club 4.

AMBITION: To live in happiness

GAY ANN MARCELONIS

"The proof of ability is action."

Commercial

willing—enthusiastic—reliable

ACTIVITIES: Glee Club 1, 2, 4; Ledger Staff 3, 4; Drama Club 3, 4; Yearbook 4; Career Girls Club 4; Prom Comm. 4; Picture Committee 4.

AMBITION: To attend business school and machine accountant

JUDITH LESLIE MARKARIAN

"Easy to know and easier to get along with."

Judy College

discreet—cordial—bright

ACTIVITIES: Glee Club 1; Ledger Staff 3, 4; Prom Committee 3, 4.

AMBITION: To be a medical secretary

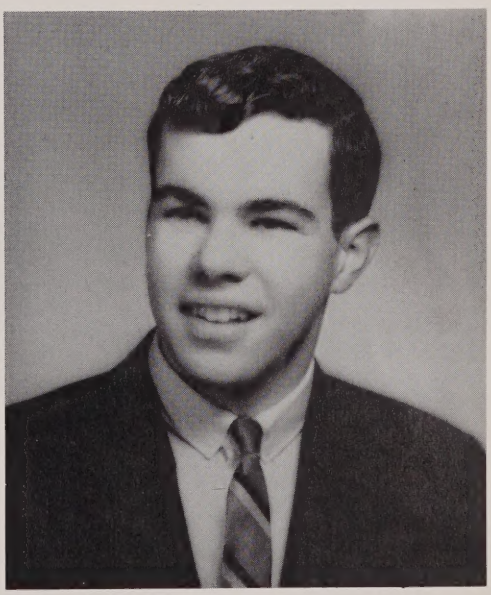

RICHARD KENDALL MERRELL, JR.

"A pleasant mixture of common sense, goodwill, and unselfishness."

Ricky College

urbane—staid—debater

ACTIVITIES: Basketball 1, 2; Track 2, 3, 4; Cross Country 3, 4; Band 1, 2, 3, 4; Glee Club 3, 4; Drama Club 4; Prom Comm. 4.

AMBITION: To become an architect

SUSAN CATHERINE MILES

"Politeness is to do and say the kindest things in the kindest way."

Sue Commercial

observant—competent—genial

ACTIVITIES: Glee Club 1; Drama Club 1, 3, 4; Ledger Staff 3, 4; Prom Committee 3; Career Girls Club 4.

AMBITION: To become a surgical technician

MELODYE ANNE MILLOWICZ

"Not quiet, not loud—but noticeable in a crowd."

Mel College

pert—gracious—harmonious

ACTIVITIES: Future Teachers Club 2, 3; Prom Committee 3, 4; Yearbook Staff 4; Drama Club 1, 4; Glee Club 1, 2, 3; Ledger Staff 3, 4.

AMBITION: After college, to be a dietician

SUSAN ELEANOR MORIN

"She thinks for herself."

Sue Commercial

unconcerned—serious—complacent

ACTIVITIES: Career Girls Club 4; Ledger Staff 1.

AMBITION: To work as a secretary

GEORGE VICTOR NIXON

"Mischief and humor are part of my life."

Jig Social Science

sportive—imaginable—jocose

ACTIVITIES: Prom Committee 3; Baseball 1.

AMBITION: To be saluted as an Air Force Officer

RONALD CHARLES PAPPAS
"Youth is the time for pleasure."
Ron Commercial
neat—well-dressed—sound
AMBITION: To be an accountant

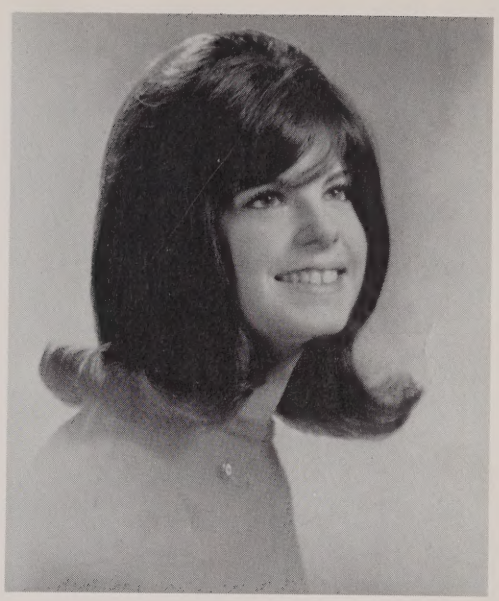

JANE SUSAN PARADIS
"Tres chic."
College
popular—attractive—helpful
ACTIVITIES: Future Teachers Club 1, 2, 3, Pres. 4; Cheerleader 2, 3, Captain 4; Class Secretary 3; Glee Club 1, 2, 3, 4; Ring Committee 3; Prom Committee 3, 4; Student Council 2, 3, 4; Drama Club 4.
AMBITION: To become a French teacher

PAULETTE LORRAINE PARISEAU
"It's quality, not quantity, that counts."
Commercial
dainty—shining—trim
ACTIVITIES: Softball 1, 2, 3, 4; Prom Committee 3, 4; Glee Club 1, 2, 4; Drama Club 1; Career Girls Pres. 4.
AMBITION: To become an efficient bookkeeper

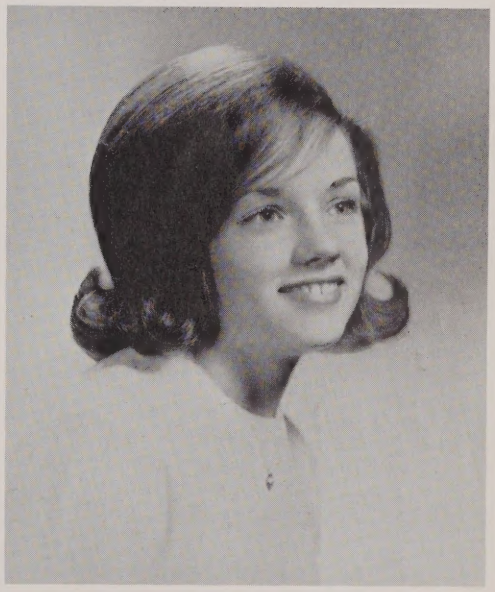

BARBARA JANE PARKER
"Better to be small and shine than to be tall and cast a shadow."
Barb Commercial
animated—sweet—diminutive
ACTIVITIES: Glee Club 1, 4; Prom Committee 3, 4; Ledger 1; Softball 2; Career Girls 4; Student Council 3; Drama Club 1, 4.
AMBITION: To become a dental assistant

SUSAN CAROLE PENTLAND

"Quiet, reserved, and always willing to serve."

Sue College

faithful—keen—inexhaustible

ACTIVITIES: Glee Club 1, 4; Ledger Staff 2, 3, 4; Future Teachers Club 1, 2, 3, 4; Office Girl 3; Softball 1, 2, 3, 4; Drama Club 3, 4; Yearbook Staff 4.

AMBITION: To make my career in teaching

CAROL ANN PERRY

"Those who make the best of their time have none to spare."

College

perceptive—dependable—diligent

ACTIVITIES: Drama Club 1, 2, 3, Sec'y 4; Basketball 1, 2, 3, Capt. 4; Play 2, 3; Office Girl 2, 3, 4; Prom Comm. 3, 4; Yearbook Editor 4; Softball 1, 2, 3, 4.

AMBITION: To become a registered nurse

GLORIA ANN PORKEY

"Good at work—better at play; willing to talk to the boys all day."

Cleo Social Science

chatty—spruce—flirtatious

ACTIVITIES: Glee Club 1, 2, 4; Career Girls Club 4.

AMBITION: To succeed in whatever I attempt

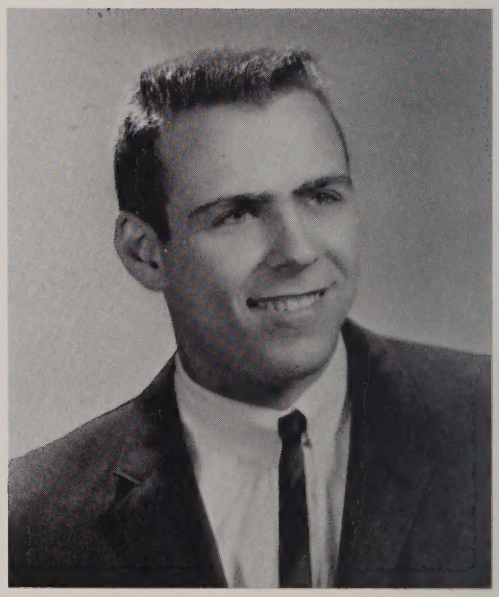

EDWARD THOMAS POWERS

"It's in the books—why bother with it?"

Eddie Social Science

mechanic—tease—jester

ACTIVITIES: Class V. Pres. 1; Prom Comm. 3, 4; Baseball 1, 2, 3, 4.

AMBITION: To be a gentleman of leisure

JANE RENA PRUNIER
"Success follows earnest effort."
College
pleasant—ambitious—positive
ACTIVITIES: Glee Club 1, 2, 3; Ledger Staff 2, 3, 4; Drama Club 1, 2, 4.
AMBITION: To earn a degree in professional nursing

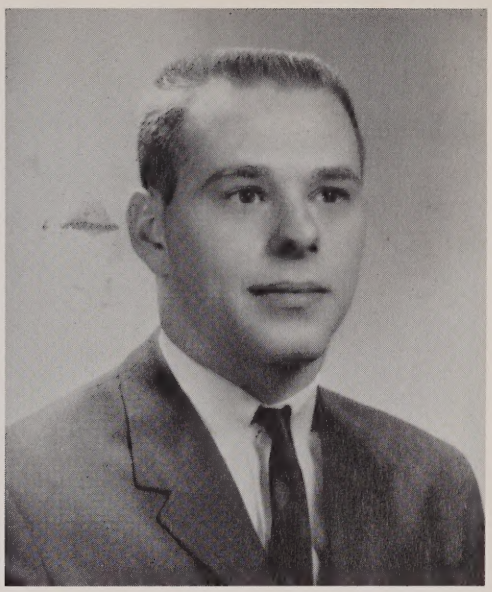

ROBERT PAUL PRUNIER
"Good things come in pairs."
Twin Commercial
'Hep'—identical—animated
ACTIVITIES: Baseball 2; Prom Comm. 3, 4.
AMBITION: To succeed in whatever the future brings my way

WILLIAM JOSEPH PRUNIER
"Two are so much better than one!"
Twin Commercial
animated—identical—'Hep'
ACTIVITIES: Baseball 2; Prom Comm. 3, 4.
AMBITION: To gain success in the years to come

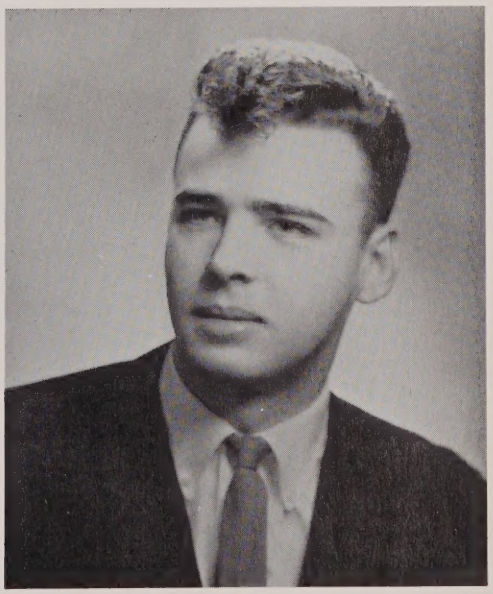

JAMES NORMAN RAYMOND
"Youth is the time for pleasure."
Jimmy Social Science
assured—alert—independent
AMBITION: To attain my fair measure of honest success

DAVID KENNETH RICKETTS

"When it comes to a man's work, I'm just a boy."

Big Dave Social Science

jocular—inquisitive—optimist

ACTIVITIES: Drama Club 1, 2, 3, 4; Cross Country 2; Student Council 3; Prom Committee 3.

AMBITION: To be an accountant

RICHARD IRVING ROBBINS

"Never too busy to join the fun."

Dickie College

slim—angular—unconcerned

ACTIVITIES: Track 3, 4; Science Club 4.

AMBITION: To become a research biologist

ALICE CYNTHIA ROSEBROOKS

"Eager in studies and labors."

College

diligent—loyal—prompt

ACTIVITIES: Future Teachers Club 2; Softball 1; Glee Club 1, 2, 4; Ledger Staff 4; Drama Club 4; National Honor Society; D.A.R. Representative.

AMBITION: To be a legal secretary

KAREN ROSE RUSSELL

"I'm not arguing with you, I'm telling you!"

College

small—argumentative—peppy

ACTIVITIES: Drama Club 1, 2, 3, 4; Future Teachers Club 1, 2, 3, 4; Glee Club 2, 3; Ledger Staff Co-Editor 3; Webster Times Reporter 3; Prom Committee 3, 4; Science Club, Sec'y 4.

AMBITION: To be a teacher

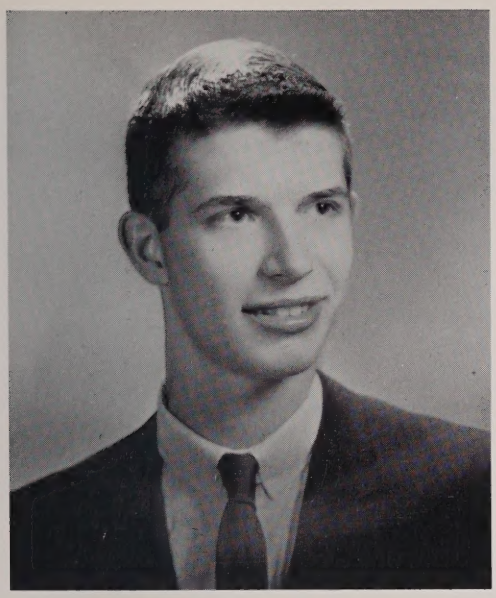

RONALD GEORGE SCHAB

"Leisurely taking his time through this world."

Ron College

good pal—happy—jester

ACTIVITIES: Band 1, 2, 3; Golf 3.

AMBITION: To become a draftsman/designer

DAVID CARL SCHUR

"A few words spoken—but thoughts many and varied."

Dave College

accommodating—polite—co-operative

ACTIVITIES: Baseball 1, 4; Prom Comm. 3; Ring Committee 2.

AMBITION: To realize three dreams: fame, fortune, happiness

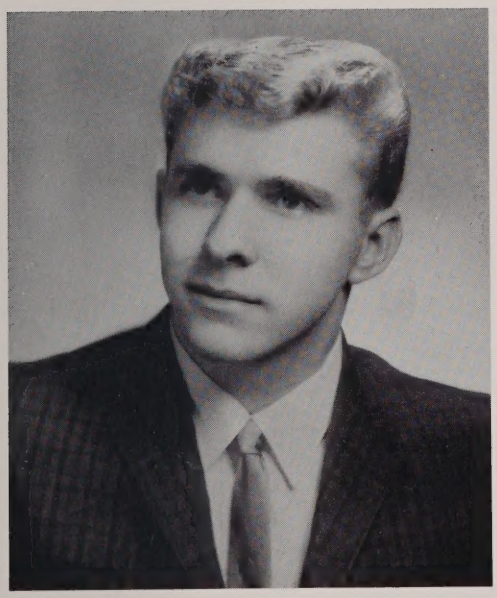

STEVEN JAMES SJOGREN

"Take care of me—good men are rare."

Steve College

thoughtful—quick—handsome

ACTIVITIES: Cross Country 1, 2; Track 4; Prom Comm. 3, 4.

AMBITION: To establish and operate a business of my own

LOUISE MARIE SKARBEK

"A merry heart mirrors a cheerful countenance."

College

affable—unassuming—genuine

ACTIVITIES: Future Teachers Club 4; Drama Club 4; Ledger Staff 4.

AMBITION: After graduation from college, to become a teacher

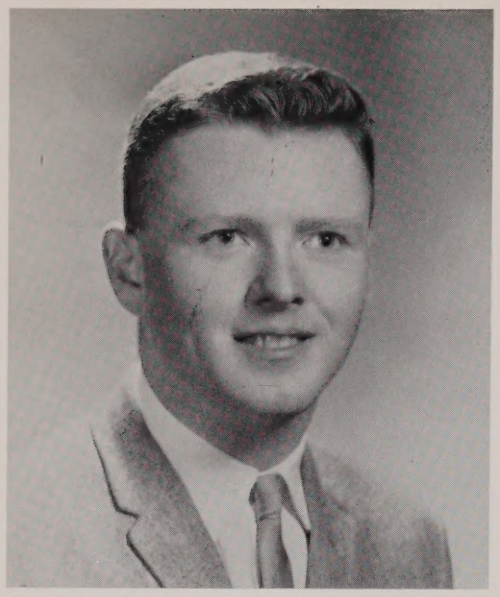

GORDON EDWARD STOCKMAN

"Ambition is the key to all success."

College

persistent—precise—obliging

ACTIVITIES: Audio Forum 1, 4; Science Club 3, 4; Ledger Staff 3.

AMBITION: To become an electrical engineer

GWENDOLYN IRENE STONE

"They who govern the world make the least noise."

Gwen College

thorough—diminutive—orderly

ACTIVITIES: Glee Club 1, 2, 3; Ledger Staff 3, 4; Prom Comm. 3, 4; Science Club 4; Future Teachers Club 1, 2.

AMBITION: To become a teacher after completing college

MARY ELIZABETH STRADER

"Sparkling and gay in almost every way."

Zeke College

musical—consistent—sensitive

ACTIVITIES: Band 1, 2, 3, 4; Glee Club 1, 2, 3, 4; Drama Club 1, 2, 3, 4; Play 1, 2.

AMBITION: To become a registered nurse

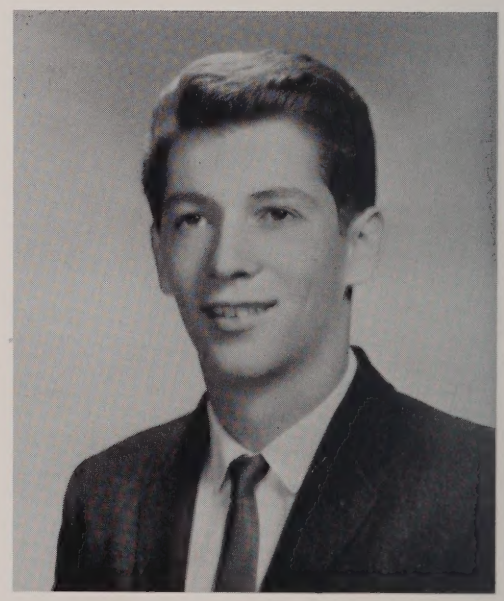

JAMES RICHARD SULLIVAN

"A keen sense of humor plus athletic ability."

Sully Social Science

congenial—resourceful—clean-cut

ACTIVITIES: Basketball 1, 2, 3, 4.

AMBITION: To make a career in the U.S. Navy

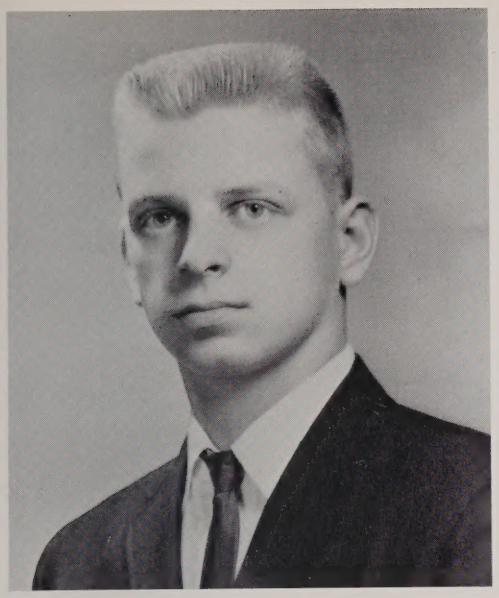

RAYMOND JOHN SURRETTE

"When my studies get too deep, I just lay me down to sleep."

Ray Social Science

flirtatious—a pal—friendly

ACTIVITIES: Prom Committee 3, 4.

AMBITION: To be a weather forecaster

CAROLYN TERRY

"Variety of interests—variety of accomplishments."

Cal College

realistic—adept—cheerful

ACTIVITIES: Glee Club 1, 2, 4.

AMBITION: To go on to college and to become an English teacher

HARRY ALLEN THOMPSON

"A man of few words, but many thoughts."

Commercial

solid—regular—freckled

ACTIVITIES: Golf 2.

AMBITION: To complete technical training in the U.S. Naval Reserve

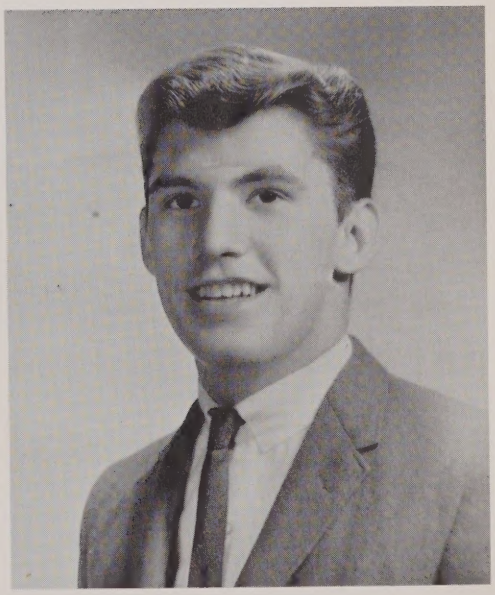

DAVID MICHAEL VANCELLETTE

"Everything is handsome about him."

Vance Social Science

energetic—talkative—athletic

ACTIVITIES: Basketball 1, 2, 3, 4; Baseball 2, 4; Track 4.

AMBITION: To make a career in military service

DONNA LYNN VAN PATTEN

"Gentle of speech; beneficent of mind."

Patzie College

inventive—glowing—casual

ACTIVITIES: Glee Club 1, 2, 3, 4; Ledger Staff 3, 4; Prom Comm. 3, 4; Drama Club 1, 2, 3, 4; Student Council 3, 4.

AMBITION: After high school to become a graduate nurse

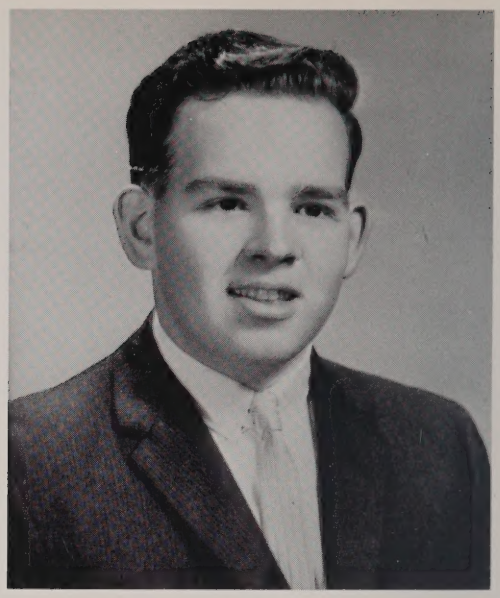

PAUL EUGENE VASSAR

"An air of good humor ever surrounds him."

Paul College

responsible—amicable—generous

ACTIVITIES: Yearbook 4.

AMBITION: To become a civil engineer

EMMA MAE VIGEANT

"Better late than never!"

Commercial

spirited—snappy—determined

ACTIVITIES: Career Girls Club 4; Glee Club 4.

AMBITION: To include traveling with being a good secertary

MILDRED LUCILLE WADDINGTON

"Good and true, and jolly, too!"

Millie Commercial

trustworthy—proficient—vigilant

ACTIVITIES: Glee Club 2, 4; Drama Club 3, 4; Ledger Staff 3, Mgr. 4; Career Girls 4; Yearbook Staff 4; Prom Comm. 4.

AMBITION: To 'see the world,' and succeed in all my plans

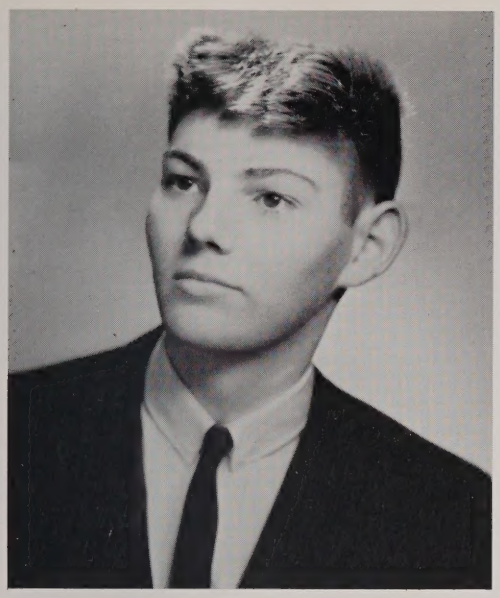

DAVID PAUL WARE

"It's not what you do—it's what you get caught doing."

Dave Social Science

loquacious—impish—tall

ACTIVITIES: Yearbook Staff 4.

AMBITION: To serve 20 years—in the Navy!

BARBARA JOAN WEHENKEL

"A smile will go a long, long, long way."

Barb College

ACTIVITIES: Picture Committee 4; Prom Committee 4.

AMBITION: To enjoy a career as a nurse

RICHARD LEE WELLS

"Keep everyone wondering just what you have been doing."

Dickie College

witty—popular—friendly

ACTIVITIES: Baseball 1, 2, 3, 4; Cross Country 1, 2; Prom Committee 3, 4.

AMBITION: To complete successfully both high school and college

ROBERT CHARLES WELSH

"What I've been able to do, I've completed as I was able."

Butch College

short—taciturn—loyal

ACTIVITIES: Yearbook Staff 4.

AMBITION: To gain a measure of success in all my attempts

MARSHA WENTWORTH

"Not only am I witty—but am the cause for wit in others."

Barpa Commercial

quick-thinking—impetuous—attached

ACTIVITIES: Ledger Staff 1; Career Girls Club 4.

AMBITION: To work for a time as a professional hairdresser; ultimately to be married

SHARON RITA WHITE

"What else is there to be but merry."

Shay Commercial

quick-tempered—expressive—jealous

ACTIVITIES: Baseball 2; Glee Club 1, 2; Prom Committee 3, 4; Career Girls Club 4.

AMBITION: To be married and have a happy family

DORIS ELEANOR WHITTEMORE

"A rare combination of fun, frolic, and friendship."

Dodie College

considerate—lustrous—light-hearted

ACTIVITIES: Glee Club 4; Drama Club 1, 2, 4; Ledger Staff 3, 4; Future Teachers Club 3, 4; Prom Committee 3; Yearbook Staff 4.

AMBITION: After graduation from college, to work in the commercial world

A Time Adventure

The Junior Class —

Top—FIRST ROW: Gervais, Garney, Guerard, French, Gallant, E. Germain, LaFlamme, Antonian, Aquino, S. Arent, Kemp, L. Collins, Dyfresne, Ferreira, C. Arent; SECOND ROW: Eyrich, Hilton, High, Kompel, Coughlin, Guntor, A. Bell, Bennett, Beland, Gaulin, P. Germain, Borowy, Balcunas, Kiwak, Glidden, M. Collins, Gagliastre, Harvey, Beardsley, E. Boutillette; THIRD ROW: Conley, C. Boutillette, Boyd, Albetski, Lewis, Brezniak, Cahill, Graves, E. Burrow, Elliott, Korchinsky, Clouther, Groth, Lamoureux, Austin, Brown, Lawrence, Hanlon, W. Bell, Asdikian; FOURTH ROW: D. Bell, Cranska, Archambeault, Bayer, Goodell, Bemis, Bellows, Carpenter, Jacobs, Dufney, Bressler, Christenson, Lotti, Garry, Davis, Coonan, Abrahamson, Boucher, Harrison, LaPan; FIFTH ROW: Grant, Green, Holbrook, Cormier, Cotto, Campbell, LaPrade, Bertrand, W. Burrow, Cheney, Arsenault, Chuplis, Keane, Craig, Flagg, Hoch, Caissie.

Bottom—FIRST ROW: LeBlanc, Rogers, M. Prunier, LaFortune, Packard, Monfreda, Hedge, Panczyk, Raymond, Heeps, L. Johnson, Wells, Roos, Plaisance, C. Plante; SECOND ROW: Wheeler, Lund, Rowe, P. Plante, Therrien, Lussier, Hill, Meehan, D. Richards, Pariseau, Marsh, J. Prunier, Mrazik, Micolites, Smolenski, B. Holbrook; THIRD ROW: McCarthy, Merchant, Wotjas, J. Prunier, Strack, C. Olney, E. Johnson, S. White, Sizer, Terrien, Talbot, Melander, Widen, Roussel, Latour, Mahoney; FOURTH ROW: Rosebrooks, Parmenter, Wetherbee, N. Richards, Siddall, Nolet, Marino, Shaw, Norton, Sandy, E. Plante, Moscoffian, Morrow, Moody, Lewandowski, Martin, Sterritt; FIFTH ROW: Lyons, Murdock, Rennicks, Morris, Nesta, McIntyre, Schremser, Morin, Power, Siegmund, Nichols, D. Richards, Paul, Vassar, Schur, Watts, Krusas.

1964

OFFICERS

(L to R) — — —
Shirley LaFlamme—*Secretary*
Richard Norton—*President*
Robert Grant—*V. President*
Ronald Garry—*Treasurer*

1964

OFFICERS

(L to R) — — —
Anne Hicks—*Secretary*
Roger Emanuelson—*President*
Thomas Pupka—*V. President*
Joseph Lehner—Treasurer

The Sophomore Class

Top—FIRST ROW: Wetherbee, M. Prunier, Hopkins, Laliberte, A. Roy, Patten, Szwarc, Malloy, Kurowski, Hicks, Hamilton, Proctor, McCarthy; SECOND ROW: A. Parker, M. McGeary, Schur, C. McGeary, D. Roy, Moir, Veenstra, J. Schremser, Packard, Lamoureaux, Moore, J. Schremser, J. Saad, Prouty, J. Saad, O'Halloran; THIRD ROW: P. Parker, Raymond, Russell, Norcross, Olney, Starkus, Morang, Viel, Rutter, Sheard, Paradis, C. Plante, Stockman, Malm, Moore; FOURTH ROW: Rosebrooks, King, Vigeant, Luther, Richardson, Socia, Martin, Madaio, Hazzard, Millette, Yankus, Pentland, Olson, Lanoue, Sugalski; FIFTH ROW: Stoddard, Pariseau, Norton, Troy, Zamaites, Pupka, Hooke, Merrell, McCormick, St. Michel, Ricketts, Twiss, Walker, Pytko, Moscoffian, Zaczek, Steina, Kennedy.

Bottom—FIRST ROW: Lockwood, Cook, Mack, Clarke, Johnson, Seale, Latour, Casey, Giles, Guilfoil, Foisy, Daigle, Coghlan, Caron, Laflamme; SECOND ROW: G. Clark, Benzie, Mahoney, Gervais, Gilchrist, Dumas, Charrette, Boutillette, Carter, Guy, Archambeault, Heeps, Fortier, Bressler, Bedard, Lehner, Dziembowski, Johnson; THIRD ROW: Desmarais, Chickering, Grampetro, Blanchard, Deschenes, Gillies, Boucher, Earley, Locke, Baumgartner, Hodgerney, Abrams, Capozzo, Gagnon; FOURTH ROW: Bilodeau, Germain, Connell, Adams, Curtis, Desautels, Casagranda, Beardsley, Beane, Brindley, Brotherton, Gordon, Collins, Goodell, Laramee, Brunell, Loranger, Benoit, Gray; FIFTH ROW: DeProspo, Clark, Johnson, Lomas, Christenson, Emanuelson, W. Dion, Dube, R. Davis, R. Davis, Hoch, Bray, Bombard, Chomes, Grenon, Boutillette, Larson, L. Dion.

The Fresh

FIRST ROW: LaCoste, Elbag, Berry, R. Leite, Beane, J. Langway, Germain, LaPorte, Casavant, Maher, L. LaCoste, LaForce, Martin, Elliott, Evans, Hatfield; SECOND ROW: Coombs, Borowy, Chapman, Bird, Conley, Hall, Cook, Chickering, Bacon, Gullans, Goyette, Corriveau, Cleaves, Breveglieri, Abdella, P. Leite, Cazeault, Christenson; THIRD ROW: D. Germain, Lapomardo, Moyer, Dumont, Daigneault, Hallene, McGrath, E. Brown, Johnson, LeClaire, Higgins, Guerard, Hull, Green, Braney, Barton, McCarthy; FOURTH ROW: Cadarette, Grondin, B. Germain, Bond, Borowy, Howard, Bottom, Beals, Casavant, Corriveau, Beaulieu, Casey, Belvery, G. Clark, Bengston, Faneuf, D. Brown, Carlson, Cheever, Dumas, Gagner.

man Class

OFFICERS
(L to R) — — —
Linda Hall—*Secretary*
John Hull—*President*
Linda Wade—*V. President*
Susan Micolites—*Treasurer*

FIRST ROW: Teal, Prefontaine, Porter, Teczar, Legere, Wehenkel, Korchinsky, Walsh, Powers, Kovar, Krevosky, Pope, Smith, Mancini, Stone, Stanger; SECOND ROW: P. Prunier, Pupka, Micolites, Wade, Eatts, Stone, Sneade, Morin, Parker, Lilley, V. Porter, Robert, Troy, Jastrzebski, Wilcox, Ray, Welsh, Liberty, Terry, Marino, Walker; THIRD ROW: Palermo, Nickerson, Nordstrom, Therrian, Perra, VanPatten, Renaud, Remillard, Smith, Schur, Wickman, Westall, H. Perry, A. Perry, Pentland, Mattus, Norgren, Neal, Waterhouse; FOURTH ROW: O'Mara, Laramee, McCullough, O'Halloran, Lifer, Mallette, Sundstrom, T. Murray, Paul, Dumas, Robbins, Poulin, Parmenter, D. Murray, Wood, A. Langway, J. Langway, Shedd, Jackson, Zaczek, Shaw.

1964

D.
A.
R.

Representative

ALICE CYNTHIA ROSEBROOKS

THE YEARBOOK STAFF

FIRST ROW: Ines, Kilinskas, Perry, Mr. Wilson, Gullans, Aitken, Waddington; SECOND ROW: Cloutier, DiDomenico, Degon, Millowicz, Pentland, Marcelonis, Andrzejczyk, Whittemore, Madaio; THIRD ROW: Vassar, Cahill, Sullivan, Browning, Ware, Merrell, Cameron, Welsh.

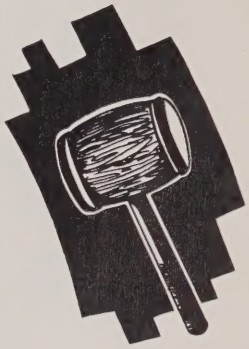

THE STUDENT COUNCIL

FIRST ROW: Cloutier, Paradis, Troy, Campbell, Gagnon, Mr. Farrey, Norton, Burrow, Hanlon, Gardner; SECOND ROW: LaCoste, Desmarais, Coghlan, Rogers, LeBlanc, Ray, Russell, Plante, Ines, Andrzejczyk, VanPatten, Packard; THIRD ROW: Desautels, Emanuelson, Gullans, Merrell, Madaio, Carlson.

THE FUTURE TEACHERS CLUB

FIRST ROW: Proctor, Moore, Micolites, J. Paradis, Mr. Bacon, Gullans, Gardner, Mack, Coghlan, M. Prunier; SECOND ROW: M. Prunier, Prouty, P. Russell, Smolenski, Wotjas, C. Olney, J. Prunier, Melander, Lussier, Stockman, Skarbek, Whittemore; THIRD ROW: Meeham, Groth, Strack, Pentland, White, Elliott, Burrow, Allen, Grenon, B. Paradis, K. Russell; FOURTH ROW: Sheard, Gillies, Magnan, Coonan, Dufney, McCarthy, Laliberte, S. Olney, Cloutier.

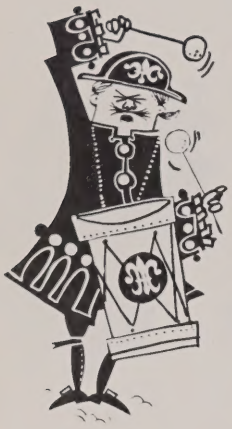

THE OXFORD HIGH SCHOOL BAND

FIRST ROW: Watts, Guntor, Lamoureux, J. Adams, R. Merrell, Strader, Hanlon, Wade, Rogers; SECOND ROW: R. Adams, Hilton, Dumas, Hill, Melander, Prunier, Terrien, Gardner, Meehan, Szwarc, Hallene, Hull; THIRD ROW: Jyringi, Grant, Holbrook, B. Merrell, Schremser, Langway, Murdock, Pentland.

THE GLEE CLUB

FIRST ROW: Walker, Monfreda, M. Prunier, Hicks, Bedard, Szwarc, Porkey, Desmarais, Whittemore, VanPatten, Marble, Russell, Belvery, C. Anderson, Pariseau, DiDomenico, Roy, Hamilton, M. Prunier, Proctor, Packard, LaCoste, LaForce, Martin; SECOND ROW: Brezniak, Berry, Parker, Fortier, Moir, Moore, Coghlan, Christenson, Dane, Adams, Gilchrist, Cook, Andrzejczyk, Abdella, Lockwood, Braney, Carlson, Rosebrooks, McGeary, Dumas, Collins, Stockman, Watts, Prouty, Schur, Caron, Laflamme, Panczyk, Cahill; THIRD ROW: Mack, Boyd, Albetski, Boutillette, Skarbek, Bird, Lamoureux, Korchinsky, Legere, S. White, Grenon, Hanlon, Cook, Army, Haynes, Plante, Robert, Hodgerney, Lewis, Cloutier, Rogers, Kurowski, Micolites, Smith, Goyette, Marcelonis, Waddington, Meehan, Laflamme; FOURTH ROW: Plaisance, Jastrzebski, Abrams, Antonian, Hill, Groise, G. Anderson, Lizotte, Melander, Prunier, S. Olney, Pentland, Strader, Casey, S. White, M. Davis, Boucher, Sheard, C. Olney, C. Davis, Lipeski, Terry, Norcross, Terrien, Paradis, Walsh, Troy, Wade, Clouthier; FIFTH ROW: Harrison, Pentland, Gray, Grant, Magnan, Watts, Merrell, Murdock, Socia, Ricketts, Curtis, Laliberte, Hilton.

THE CAREER GIRLS CLUB

FIRST ROW: Porkey, DiDomenico, C. Anderson, Pariseau, Mrs. Maher, Kurowski, Carlson, Cory, LaForce; SECOND ROW: Belvery, Parker, Dane, Morin, Dziembowski, Waddington, Marcelonis, Degon, Carroll, Brodeur; THIRD ROW: Legere, Madaio, Haynes, Albetski, Auger, Butler, Vigeant, Lovejoy, Busha, Grenon, Ines, White; FOURTH ROW: Lizotte, Davis, Miles, Bellows, Germain, Aitken, Gisleson, Groise, Wentworth, Domaszewicz, Braney, G. Anderson, Hinkle.

THE DRAMA CLUB

FIRST ROW: M. Prunier, M. Prunier, Skarbek, N. Grenon, DiDomenico, Perry, Gagnon, Johnson, Legere, Coghlan, Whittemore, Hopkins, Cory; SECOND ROW: Waddington, Marcelonis, Van Patten, Campbell, S. Kurowski, Cook, McGeary, Parker, Mr. Smith, Laflamme, Schur, Moir, Moore, Roy, Allard, Marble, Carlson, Rosebrooks; THIRD ROW: Smolenski, Micolites, Rogers, Boucher, Lizotte, LaPlante, Kiwak, Millowicz, Miles, Burrow, Russell, Madaio, Andrzejczyk, Degon, Albetski, Dziembowski, Lovejoy, Braney, LeBlanc; FOURTH ROW: O'-Halloran, Davis, Aitken, Sheard, Groth, J. Prunier, Cloutier, Paradis, Groise, B. Grenon, Gisleson, Pentland, Army, Brown, Melander, Boucher, Lamoureux, J. Prunier, Lipeski; FIFTH ROW: Laliberte, D. Ricketts, Dufresne, Magnan, Green, Dube, Hoch, R. Merrell, Pupka, Schremser, B. Merrell, Chuplis, J. Ricketts, Grant, McCarthy, Asdikian, Richards. Hilton. Wheeler.

THE AUDIO FORUM

Beane, Lyons, Rosebrooks, Mr. Wilson, Stockman, Green, Vassar.

THE LEDGER STAFF

FIRST ROW: Cory, M. Prunier, DiDomenico, Allard, Coghlan, Austin, Miss Seale, Coonan, Rosebrooks, Parker, VanPatten, Whittemore, Proctor; SECOND ROW: Pariseau, Watts, Kurowski, Skarbek, Dziembowski, Kilinskas, Carlson, Smolenski, Ray, Madaio, Marcelonis, Waddington, Degon, Andrzejczyk, Lovejoy, Berry; THIRD ROW: Meehan, Gardner, Melander, Lizotte, S. Olney, Miles, Pentland, Elliott, Paradis, Goyette, C. Olney, Braney, Lipeski, Army, Millowicz; FOURTH ROW: Archambeault, Dufresne, Dufney, Chuplis, Gullans, Stockman, Murdock, Magnan, Laliberte.

THE NATIONAL HONOR SOCIETY

Gagnon, Magarian, Merrell, Mr. Farrey, Perry, Kilinskas, Rosebrooks

THE SCIENCE CLUB

FIRST ROW: Strack, Burrow, Russell, Lipeski, Mr. Gillies, Chuplis, Campbell, Elliott, White: SECOND ROW: Prunier, Kilinskas, LeBlanc, Groth, S. Olney, C. Olney, Cook, Deschenes, Stone; THIRD ROW: Wheeler, Archambeault, Coonan, Beane, Hoch, Magarian, Bayer, Laliberte, Mahoney; FOURTH ROW: Rosebrooks, Murdock, R. Merrell, B. Merrell, Gullans, Stockman, Cormier, Twiss, Holbrook.

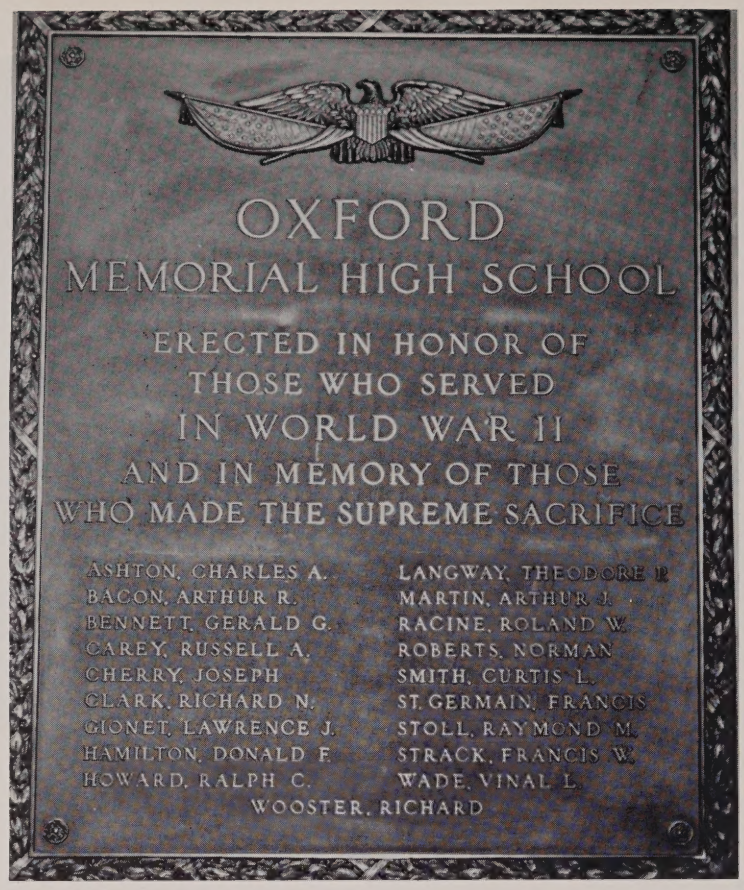

THE WORLD AFFAIRS CLUB

FIRST ROW: Pope, Watts, LaForce, Bird, Mancini, Hull, Mr. Morway, Ray, Korchinsky, Germain, Teal, Hatfield, Laporte, Teczar; SECOND ROW: Moyer, Palermo, Hallene, Stone, Conley, Cleaves, Kovar, Lilley, Jastrzebski, Robert, Walsh, Abdella, Wehenkel, Evans, McCarthy, Perry, Norgren; THIRD ROW: Lapomardo, Cheever, Cararette, Shaw, Bengston, Murray, Beals, Dumas, Schur, McCullough, Carlson, Smith, Bond, Parmenter, Nickerson.

VARSITY BASKETBALL TEAM

FIRST ROW: Groth, Casey, Perry, LeBlanc, Gisleson, Miss Clark; SECOND ROW: Hicks, Kurowski, Gardner, Olney, Lockwood, Coghlan, Hopkins.

VARSITY BASKETBALL TEAM

FIRST ROW: Vancellette, Hast, Browning, Sullivan, Cameron; SECOND ROW: Hagenbuch, Norton, Troy, Keane, Power, Casavant, Nesta, Mr. Moran.

O. H. S. CROSS COUNTRY SQUAD

FIRST ROW: Mahoney, Sugalski, Cameron, Coach Waddleton, Beane, Archambeault; SECOND ROW: Cahill, Grenon, Emanuelson, Steina, Bombard, Hagenbuch, Twiss, Schur; THIRD ROW: Merrell, Hetherman, Campbell, Chuplis, Cormier.

CHEERLEADERS

FIRST ROW: Raymond, LaFlamme, Legere, Russell; SECOND ROW: Kurowski, Micolites, Paradis, Rutter, Cloutier.

IN THE GAME

MOST LIKELY TO SUCCEED

Roger Ginger

MOST LOQUACIOUS

Carol Russ

WITTIEST

Marsha Dickie

MATH SHARKS

Carol John

CLASS FLIRTS

Joan Don

MOST COURTEOUS

Carol Eddie

BEST ALL AROUND

Lydia Roger

SHYEST

Janet John

MOST POPULAR

Jane Dickie

MOST ARGUMENTATIVE

Karen Rich

BEST DRESSED

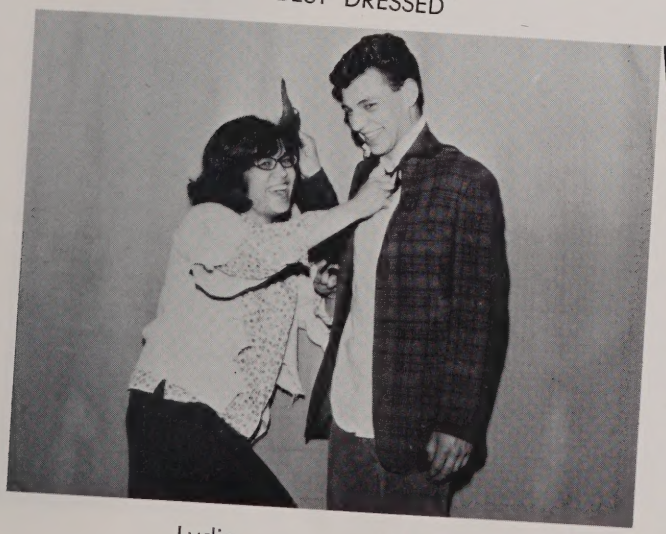

Lydia Eddie

BEST PALS

Dave Joanne Ray Rosie

MOST ATHLETIC

Carol Paul

BEST LOOKING

Jane Eddie

MOST INTELLECTUAL

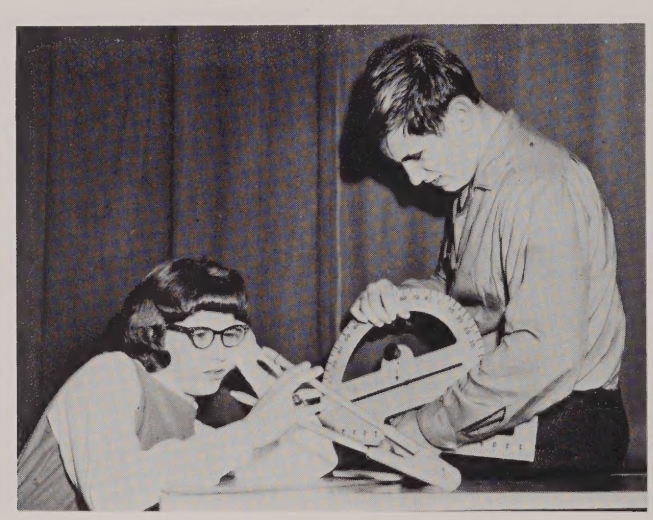

Carol John

DID MOST FOR THE CLASS

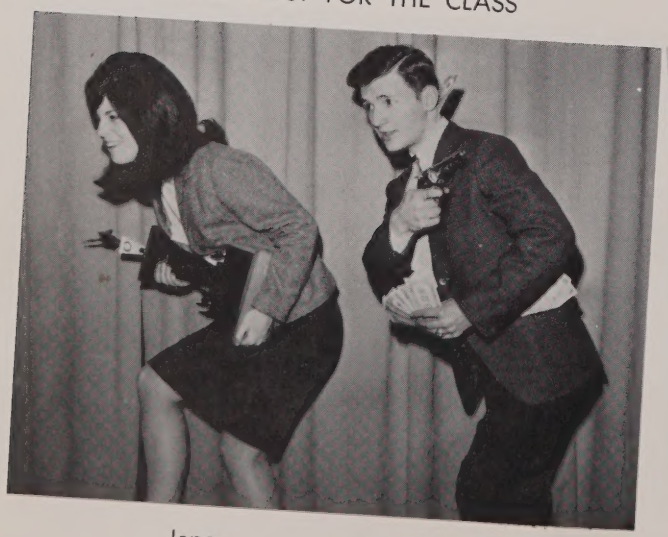

Jane Roger

MOST DEPENDABLE

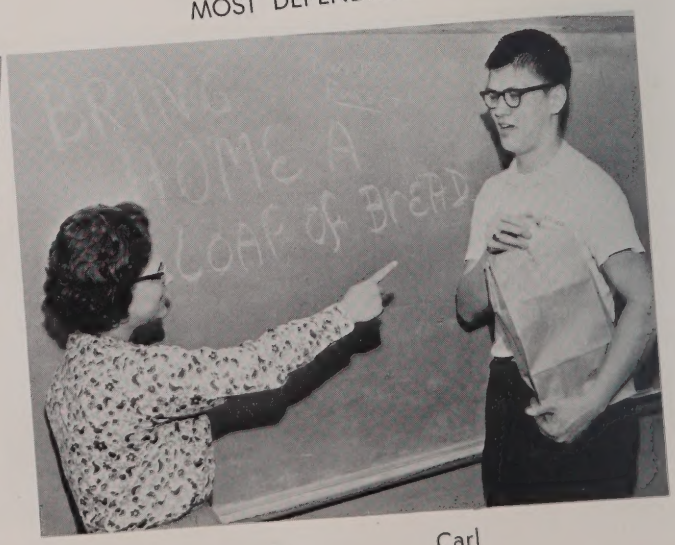

Ginger Carl

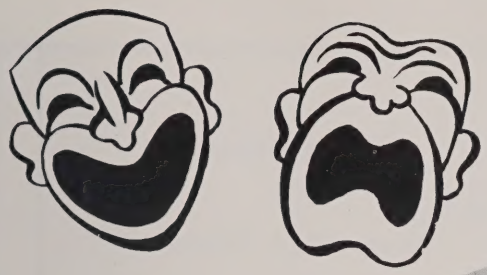

"Our Hearts Were Young and Gay"

March 12-13 1964

Compliments
of
JOHN E. ANASTASI
Attorney-at-Law
OXFORD MASSACHUSETTS

Congratulations
and
Sincere Best Wishes
from
BAYER FUEL, INCORPORATED
Main Street Oxford

Best Wishes
from

MASSACHUSETTS
ELECTRIC COMPANY

HYLANDER
RESTAURANT AND MOTEL
On U.S. Highway #20
NORTH OXFORD MASSACHUSETTS

Compliments of
FAIRLAWN
BEAUTY SHOP
8 Fairlawn Ave.
OXFORD, MASSACHUSETTS
TELEPHONE: 987-5862

CARLETON H. La PORTE

"THE HOME OF FINE PORTRAITS"

Highland at Dean Street
WORCESTER MASSACHUSETTS

PHOTOGRAPHERS TO THE CLASS OF
1964

West Main Street
Dudley Massachusetts
TEL.: 943-0125

LUMBER
ROOFING MATERIALS
FLOORING
PANELING
SHINGLES
PLYWOOD

WATTS INSURANCE ADJUSTMENT CO.

* * *
CONGRATULATIONS
TO
THE CLASS OF 1964
* * *

Auburn — Massachusetts
TEL.: 832-3234 P.O. Box 144

AL & RAY'S DINER
East Main Street
Webster Massachusetts
Complete Dining Room Facilities
OPEN WEEKENDS

COMPLIMENTS
of
TERRY
Hair Stylist
Oxford Massachusetts
TELEPHONE: 987-4231

SINCERE
BEST WISHES
to the
CLASS OF 1964
From
A FRIEND

Compliments
of
PHILIP W. JOSLIN
INSURANCE
Oxford Massachusetts

Compliments
of
NESTA BROTHERS
OXFORD MASS.

GRAND FURNITURE SHOPS
99 West Main St.
(Next to First National Bank)
DUDLEY MASSACHUSETTS
Quality Furniture
on
Purse-Pleasing Terms
TELEPHONE: 943-3296

TROMBLEY'S GARAGE
General Service and Repairs
185 Main Street
OXFORD MASSACHUSETTS
Texaco Fuels and Lubricants

BEST WISHES
for
FUTURE SUCCESS
to the
CLASS OF 1964
* * *
OXFORD GRANITE WORKS
Main Street
Oxford Massachusetts

THRIFTY MARKET

"Better Foods for Less"

Corner East Main and Cody St.

WEBSTER, MASSACHUSETTS

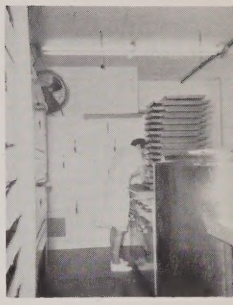

Sincere Best Wishes
to the
CLASS OF 1964
from
THE C. ROHR
FUEL COMPANY
Main Street Oxford
TELEPHONE: 987-2082

Complete Kennel Supply Store
Boarding Grooming
Dr. Daniels' Veterinary
Pharmaceuticals
ANIMAL INDUSTRIES
"Everything for Animals"
Route 12
Oxford / Webster
TELEPHONE:
943-5563

Compliments
of
DR. and MRS.
WALTER R. SCHUR

ST. GEORGE'S
FLOWER AND GIFT SHOP
'Distinctive Floral Arrangements'
Cor. Williams and
West Main Sts.
TELEPHONE: 943-5800
WEBSTER MASS.

BLOOMBERG BROTHERS
Fruit Growers
Orchard on Sutton Avenue
Oxford Massachusetts
Residence: White Pond Road
Stow Massachusetts
TEL.: 897-7803

LAKESIDE FURNITURE
COMPANY
extends
the
BEST OF GOOD LUCK
to the
CLASS OF 1964

Compliments of
DIAMOND NATIONAL
CORP.
New England Lumber Div.
24 OXFORD AVENUE WEBSTER
TEL.: 943-4454
Building Materials

Miss Faye's
OXFORD HOUSE
OF BEAUTY
394 Main St.
Oxford, Mass.
TEL.
987-2377

FIRST NATIONAL BANK OF WEBSTER

WEBSTER, MASSACHUSETTS

BRANCHES AT OXFORD AND DUDLEY, MASS.

Strong Enough to Protect You
Large Enough to Serve You
Small Enough to Know You

COMPLETE BANKING SERVICE

CHECKING AND SAVINGS ACCOUNTS
TRAVELERS' CHECKS AND FOREIGN DRAFTS
SAFE DEPOSIT BOXES
INSTALLMENT LOAN DEPARTMENT
VACATION AND CHRISTMAS CLUBS
LIFE INSURED LOANS

William A. Cash, President
Ernest R. McGuinness, Vice-President and Cashier
Miss Marguerite Small, Assistant Cashier
Earl H. Mason, Assistant Cashier and Auditor
Anthony L. Dudek, Assistant Auditor
Paul A. Lusignan, Assistant Cashier
Robert K. Christman, Assistant Cashier
Mrs. Jane Stefanik, Ass't. Manager, Oxford Branch
Walter J. Rohr, Manager, Dudley Branch

MEMBER FEDERAL DEPOSIT INSURANCE CORPORATION

NATIONAL ASSOCIATION OF REAL ESTATE BOARDS
REALTORS ARE ACTIVE MEMBERS OF CONSTITUENT BOARDS

HERBERT C. MAHOTA

REAL ESTATE
and
ALL TYPES OF INSURANCE

345 Main Street Oxford

TELEPHONE: 987-5276

EARL and OLIVE

GAGNER'S WILDROSE GREENHOUSE

Flowers and Corsages
for
ALL OCCASIONS

Wedding Bouquets
Funeral Arrangements
Growers of Quality Plants

Oxford Mass.
TEL.: 987-2871

Compliments
of

WOODSIDE DAIRY

"Visit Our Dairy Bar"

211 Main Street
Oxford, Massachusetts

PRESCRIPTION SPECIALISTS

OXFORD DRUG CO.

MAIN STREET, OXFORD, MASSACHUSETTS

CLEM A. BERTHIAUME, REG. PHARM. GEORGE E. BERTHIAUME, REG. PHARM.
KEN S. BERTHIAUME, REG. PHARM.

Phone Oxford 987-2024 - After Hours Call Oxford 987-2556

Patients' Name THE GRADUATES
Address OXFORD MEMORIAL HIGH Date CLASS OF 1964

Compliments
of
LULLMANN & PARADIS FUNERAL HOME, INC.

CONGRATULATIONS
and
SINCERE WISHES FOR SUCCESS
to the
CLASS OF 1964
from

OXFORD PACKAGE STORE
JOHN and JOE TAGG

331 Main Street Oxford

WITH
BEST WISHES
from

LAVOIE AUTO COMPANY, INC.
West Main Street Dudley, Mass.

VALIANT * PLYMOUTH * DART
DODGE * CHRYSLER
DODGE TRUCKS

Sales and Service
Telephone: 943-4400

Nutritious
DAIRY PRODUCTS

DEARY BROS.

WEBSTER MASSACHUSETTS
TELEPHONE: 943-3690

OXFORD INSURANCE AGENCY, INCORPORATED

Fairlawn Avenue Oxford, Mass.
COMPLETE INSURANCE PROTECTION
AUTO HOMEOWNERS LIFE
BUSINESS INSURANCE
ALFRED T. COTE, President
TELEPHONES: 987-5686 832-3530

COMPLIMENTS OF
WHITTIER BROTHERS
EQUIPMENT, INC.
JOHN DEERE TRACTORS
West Sutton, Massachusetts

OXFORD FRUIT FARM
Sutton Avenue — Oxford, Mass.
Fruit Vegetables Cider
Home-made Jams
Honey
OPEN ALL YEAR
Stephen Lapa 987-2665

CONGRATULATIONS
and
BEST WISHES
to the
CLASS OF 1964
MOHEGAN
BOWL-A-DROME, INC.
WEBSTER MASS.
Route—193

Compliments of
DR. ROBERT MOUSSEAU
and
DR. RENE HAMEL
to
THE CLASS OF 1964

Best Wishes and Congratulations
From
UNITED COAL & OIL COMPANY
434 Main Street
WEBSTER MASSACHUSETTS
Telephone: 943-0840
"Where Quality Counts"

COMPLIMENTS
of
THE THREE WHITE POODLES:
Chi-Chi
Zsa-Zsa
Cha-Cha

COMPLIMENTS
of
HELLER BROTHERS
Attorneys
Webster Massachusetts

BUICK
KUNKEL BUICK,
INC.
East Main Street
Webster Massachusetts
TELEPHONE: 943-0276
New and Used Cars

GLAD ACRES
FLOWER AND GIFT SHOP
VIC and FLO LOTTI
137 South Main Street
OXFORD - MASSACHUSETTS
TEL.: 987-8803

BEST WISHES
to the
CLASS OF 1964
HUGUENOT
BOWLING ALLEYS
RAY BRODEUR, Manager

THE EMBERS
Route 20 North Oxford
Compliments
and
Good Luck
to
THE CLASS OF 1964

LANGER HARDWARE
Home Gas Distributor
Plumbing — Heating — Housewares
Toys Paints
Sheet Metal Work
Sutton Avenue Oxford, Mass.

WEBSTER SURPLUS CENTER
168 Main Street
Webster Massachusetts
"SAVE THE SURPLUS WAY"

COMPLIMENTS
of
BOB'S BARBER SHOP
10 Fairlawn Avenue
Oxford Mass.
'BOB' WHITE, Proprietor

RICHARDSON'S
APPLE ORCHARD
Sutton Avenue
OXFORD, MASS.
All Varieties of Apples
Open August Thru December

Compliments of
CHAFFEE'S
DEPARTMENT STORE
303 MAIN STREET OXFORD
General Merchandise
and
Electrical Appliances

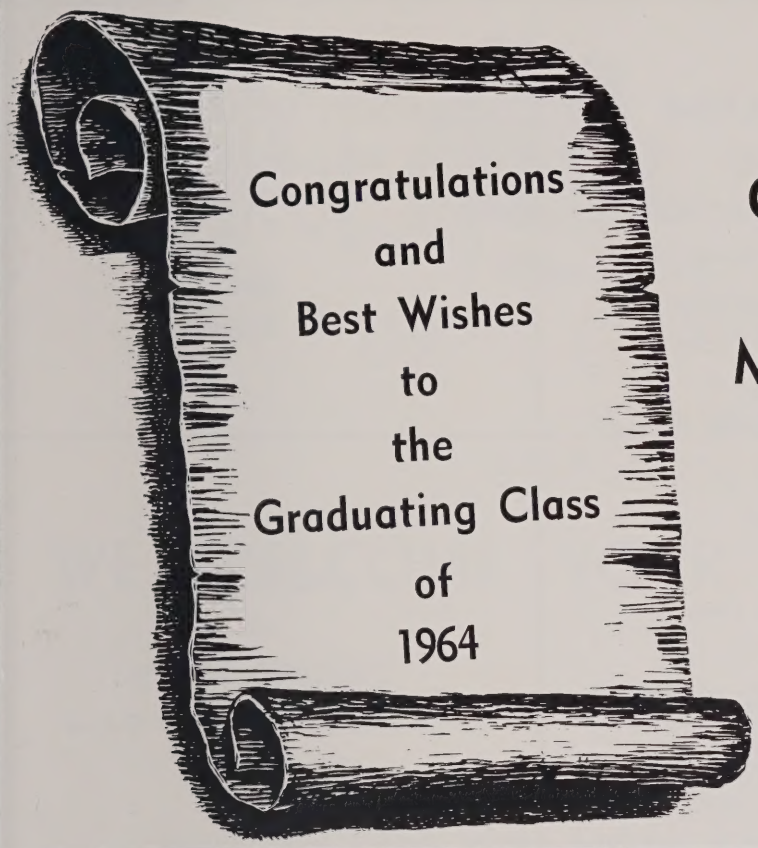

CARLETON
WOOLEN
MILLS, INC.

ROCHDALE
MASSACHUSETTS

IF IT'S GOOD FOOD
YOU WANT..
Visit

GRANT'S
RESTAURANT
and
DELICATESSEN

located at
6 FAIRLAWN AVENUE
Oxford Massachusetts
TELEPHONE: 987-8857

Compliments
of

CARBONNEAU'S
SHOE STORE

"Complete Formal Wear
for Rent"

296 Main Street
Oxford Massachusetts
TELEPHONE
987-5602

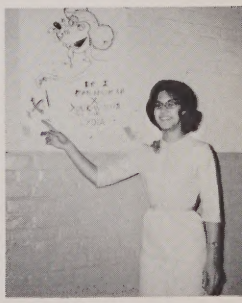

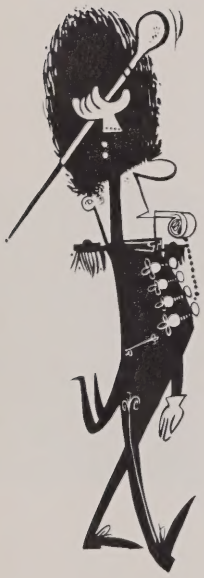

PINE VIEW FARM
ORCHARD
KENNETH JOHNSON
Sutton Ave. Oxford, Mass.
Fruits and Vegetables
Old Fashioned Cider

SUMNER'S COLOR CENTER
234 Main Street, Oxford, Mass.
TELEPHONE 987-5724
Paint Wallpaper
and
Art Supplies

BEST WISHES
to
THE CLASS OF 1964
from
DR. EMERSON G. SMITH
OPTOMETRIST
TELEPHONE: 987-5044

COMPLIMENTS
of
OXFORD NEWS
308 Main St. Oxford

DRY-VIN CLEANERS
Cleaning Specialists
"We have everything
your clothes need."
Route 12 North Oxford

COMPLIMENTS
of
THE TEXAS CLUB
North Oxford

Buy Direct and Save
at
ALLON-ROCHDALE STORE
Corner of Route 56 and Cominsville Road
Rochdale Massachusetts
SWEATERS SPORTSWEAR OUTERWEAR
Woolens Knitting Yarns Blankets
Braiding Materials Fabrics

LARGE .....

OR

SMALL

WE WELCOME YOUR ACCOUNT

FOR COMPLETE BANKING SERVICES . . .

Visit the bank that enjoys knowing you!

WEBSTER NATIONAL BANK

248 Main Street
WEBSTER MASSACHUSETTS
Telephone 943-1680

Dr. Arthur D. Chartier, President
George C. K. Duff, Vice-President and Cashier
Lucien A. Pontbriant, Assistant Cashier

MEMBER OF THE FEDERAL DEPOSIT INSURANCE CORPORATION

M. K. M. HOSIERY MILLS, INC.

LEICESTER STREET ROCHDALE, MASSACHUSETTS

Extend Sincere Greetings to Each Member of

The Class of 1964
Oxford Memorial High School

Compliments
of
JOSEF SPITZ
OPTICIAN
Main Street Oxford
TELEPHONE: 987-8701

Congratulations
to
1964 O.H.S. Graduates
From
LEO'S SUPERMARKET
448 Main St. Oxford
TELEPHONE: 987-8633

PIKE & LUTHER
INC.
Funeral Service
247 Main St.
Oxford Massachusetts

For The Very Best
in
Film Entertainment
E. M. LOEW'S
AUBURN DRIVE-IN THEATRE
Route 20
Auburn Massachusetts

Congratulations
and
Best Wishes
from
THE FLYING YANKEE
DINER
At the Junction of
Routes 20 and 12
Auburn Massachusetts

DOROTHY'S
Studio of Hair Fashion
3 E. Main Street, Webster, Mass.
Tel. 943-3831

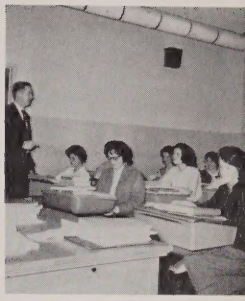

CHEVROLET

C. Z. McCARTHY
MOTOR SALES, INC.
217 Main Street
OXFORD
Sales and Service
TELEPHONE: 987-8718

Compliments
of
THE KEY DISCOUNT CENTER
East Main Street
Webster Massachusetts

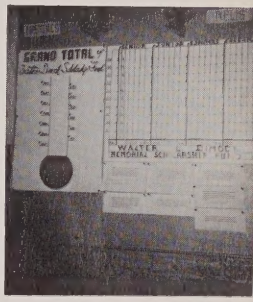

Sincere Best Wishes
from
WEBSTER ICE,
COAL AND OIL CO., INC.
288 Main Street Webster
Massachusetts
TELEPHONES: 943-0190
943-0898

PHIL GAGNE'S
SUPER MARKET
Open Every Night Till 10:00
BEER — WINES — LIQUORS
Leicester Street, Rt. 56
No. Oxford, Massachusetts

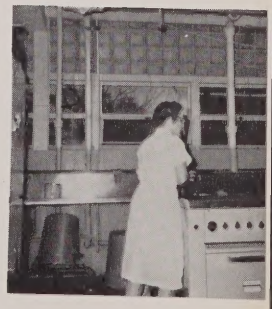

BECKER JUNIOR COLLEGE
of
Business Administration and Secretarial Science
A CAREER SCHOOL OF BUSINESS
Associate in Science Degree
PROGRAMS OF STUDY
Accounting Journalism Medical Secretarial
Business Administration (Transfer) Retail Merchandising
Business Administration (Terminal) Executive Secretarial
COEDUCATIONAL—FREE PLACEMENT SERVICE
DORMITORIES — ATHLETICS
Catalog on Request
SEVENTY-SEVENTH YEAR
BECKER JUNIOR COLLEGE
Worcester, Mass.

GULF
BEST OF LUCK
to
THE CLASS OF 1964
from
CAM'S GULF STATION
Main Street Oxford

"Meet Mr. Lobster"
at
THE NEW YORKER DINER
in
Auburn Massachusetts
Junction of Routes 12 and 20

CONGRATULATIONS
from
SALMONSEN'S DAIRY
Worcester Massachusetts

JOE'S BARBER SHOP
Leicester Street
North Oxford Mass.

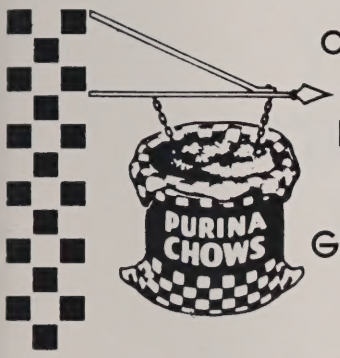

Compliments
of
ROBBINS
BROS.
GRAIN CO.
OXFORD
MASS.

Fast
SERVICE

THE VILLAGER
Beers — Wines
Variety
Delivery Service
443 Main Street
Oxford
TEL: 987-8731

GEORGE VIGEANT
Masonry Work
General Contracting
Charlton Street Oxford
TELEPHONE: 987-2177

SUZY SAVER
Food Discount Club

Oxford, Mass.
175 Main Street — Route 12

WEBSTER-DUDLEY INSURANCE AGENTS ASSOCIATION

H. C. Bartlett Insurance Agency, Inc.

Charniak Insurance Agency

C. M. Clark & Company

Deary Insurance Agency, Inc.

Minuteman Insurance Agency, Inc.

Patrick Prout & Co., Insurance Agency

Quality cleaning

EMPIRE CLEANERS & LAUNDRY

"Where One Call Does It All"

TELEPHONE: 943-0237

BEST WISHES TO THE CLASS OF 1964

Our Sincere
Compliments and Congratulations
to the
Class of 1964

SAWYERS

Main Street Oxford

TELEPHONE: 987-8712

LET US HELP

Your Money

Compliments of the

WEBSTER

FIVE CENTS SAVINGS BANK

Ralph K. Hubbard, President
David W. Horsley, Treasurer
Margaret C. Canavan, Asst. Treasurer
Frank P. Stefanik, Branch Manager

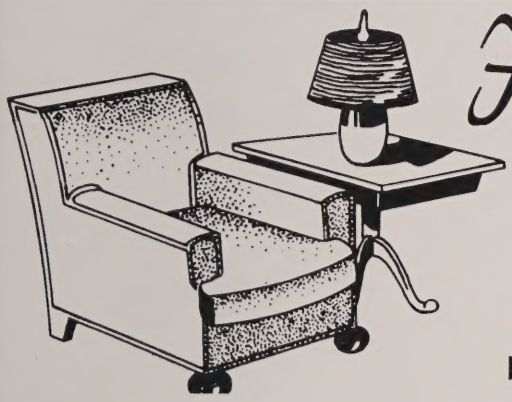

For Comfort

E. H. HORTON AND COMPANY

FURNITURE RUGS APPLIANCES

46-48 Main Street Webster, Massachusetts

"You'll Always Find the Best at — HORTON'S!"

Five Generations of Fine Quality and Extra Service

Sincere Congratulations
to the
Class of 1964
NATHAN H. PROCTOR
Oxford Massachusetts

Compliments
of
DRURY SQUARE PHARMACY
Drury Square Auburn, Mass.
TELEPHONE: 832-4211

Diamonds — Watches — Silverware
ART'S JEWELERS
Webster, Massachusetts
"The Store Where Your Credit Is Always Good."
TELEPHONE: 943-1739

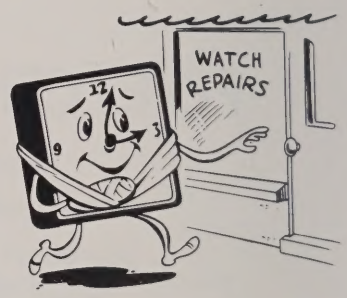

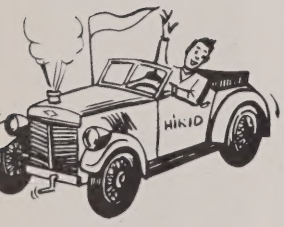

Compliments of
THE WEBSTER TIMES

Best Wishes
to
The Class of 1964
OXFORD GAS-KART TRACK
ROUTE 12 NORTH OXFORD
MASSACHUSETTS
"Complete Snack Bar Facilities"

Sincere Best Wishes
to
The Class of 1964
from
BROWN'S GREENHOUSES
North Oxford Mass.
TELEPHONE: 987-5557

Compliments
of
CENTRAL MASSACHUSETTS
GAS COMPANY
7 Main Street Webster

Best Wishes
to
The Senior Class
1964
WEBSTER CO-OPERATIVE BANK
218 Main St.
Webster Massachusetts

BEN THIBEAULT
Pratt Avenue Oxford

Bulldozing
Trucking
Shovel
Back-hoe

Sand
Loam
Gravel

TELEPHONE: 987-2916

Compliments
of Your
METROPOLITAN LIFE
INSURANCE CO.
REPRESENTATIVES:

Jim Cameron
Milt Goodkowsky
Gerry Norton
Harold Paradise
Walt Popiak
Sid Sidebottom

Compliments
of
CHABOT OIL COMPANY, INC.
School St. Webster
TELEPHONE: 943-1547

THE FORMAL SHOP
TAYLORKRAFT.
Formal Wear Rentals
for
Proms and Weddings
1 CODY ST. WEBSTER, MASS.

WHITTIER FARMS, INC.
Registered Holsteins
Bulldozing — Land-Clearing
Grading
Sutton Massachusetts
865-6569 865-6076

LINCOLN PHARMACY
"Your Friendly Family
Drug Store."
AUBURN PLAZA SHOPPING
CENTER
Auburn Mass.

Compliments
of
DICK'S FLYING 'A' SERVICE
East Main Street Webster
TELEPHONE: 943-2797

VEL'S JEWELERS
Est. 1922
Bridal Registration
"Visit Vel's for the Very Best"
Silver China Crystal
Webster Massachusetts

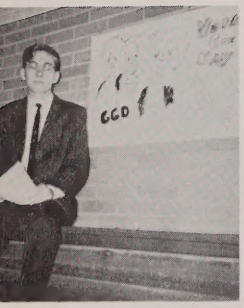

KERRY'S, LTD.
Casual Shop for Men
Main Street Dial 943-0346
WEBSTER, MASSACHUSETTS
MR. JOSEPH C. STERCZALA, Prop.

PLASSE TV & APPLIANCE CO.
"We Service What We Sell"
RCA Factory-Authorized
GERARD PLASSE
309 Main St. Oxford
Tel.: 987-4444

your key . . .
TO GREATER VALUES

ANGLO
FABRICS COMPANY, INC.
WEBSTER, MASSACHUSETTS

Compliments
of
BUTLER FUEL CORPORATION
26 Sutton Avenue
Oxford Massachusetts
TELEPHONE: 987-5243

DARGIE'S SERVICE
SUNOCO
366 Main St. Oxford
TELEPHONE: 987-8780

Sincere Best Wishes
from
STANLEY'S
East Main Street
Webster, Mass.

Compliments
of
MR. J. GORDON DURNING
Public Accountant
Oxford Massachusetts

FLAGG'S
FOREIGN CAR SALES
381 Main St. Oxford

Compliments of
THE
FAIR
Route 9, SPENCER
Route 20, WORCESTER
Centers of Values.

MEMBER OF
Worcester County Safety Council
Professional Driver Education Assn.
CARE(Y'S) AUTO DRIVING
SCHOOL, INC.
Dual Control Cars
TELEPHONE 756-3616
JOHN J. CAREY
563 Main Street
Worcester, Mass.

Compliments
of
THE OXFORD DINER
Oxford Massachusetts

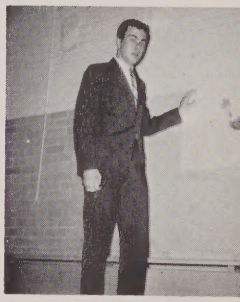

Compliments
of

NORTH OXFORD GARNETTING CO.
Incorporated

MICHAEL SAAD, President
GEORGE J. SAAD, Treasurer

Best Wishes
to the
Class of 1964
from

THE JOSLIN HOUSE

2 Mechanic Street
Webster Massachusetts
TELEPHONE: 943-1615

MOHEGAN CLUB

81 East Main St. Webster

For the Very Best
Pizza — All Italian/American
Foods
'Take-Out' Orders Prepared
Banquet and Wedding
Accommodations

TELEPHONES: 943-3149
943-9834

Compliments
of

LITTLE GIANT QUARTER LINKS GOLF COURSE

in
OXFORD MASSACHUSETTS

Religious Goods | Giftwares Wallets | Diamonds Watches

RAY JEWELERS

"Choose It and Charge It"

139 Main Street :-: Webster, Mass.

TELEPHONE: 943-0711

ANDY'S RESTAURANT

in

Webster

on

East Main Street

TELEPHONE: 943-9726

ZMETRAS MONUMENTS

Modern Memorials in Bronze — Marble and Granite

Sand Blasting

JOSEPH ZMETRA, Proprietor

TELEPHONES — 943-0940
943-1385

Worcester Road
Webster

Compliments of

WEBSTER

SHEET METAL

INCORPORATED

Webster Massachusetts

TELEPHONE — 943-4003

Compliments of

A. M. KOURI CO.

Webster, Mass.

PARK 'N' SHOP

Discount Supers

WEBSTER and DUDLEY

"Every Day Low Prices"

OLNEY'S AUTO BODY

and

PAINT SHOP

Factory Refinishing

RICHARD OLNEY
Proprietor

1 Wheelock St.
Oxford, Mass.

TELEPHONE: 987-2676

Compliments

of

POPEK'S

BARBER SHOP

304 MAIN ST., OXFORD

THE DIRECT LINE

Charter Bus Service
to Any Point in the U.S.A.

OXFORD Tel.: 987-4405 WEBSTER Tel.: 943-0635

Best Wishes
to
The Class of 1964
From

VAN ALDEN ADVERTISING

112 Front St.
Worcester Mass.

Comercial Art
and
Industrial Advertising

Sales

FORD

Service

JACKSON FORD SALES, Inc.

Oxford Massachusetts

CARLTON W. MARSHALL
MIKE D'HENIN

Telephone: 987-8737
987-2362

"SEE JACKSON FIRST"

Compliments
of

OXFORD POLICE ASSOCIATION

Congratulations
and
Best Wishes
ROBERT BROWNING'S
REAL ESTATE
Oxford Mass.
987-2682

Compliments of
TED'S
Hall Road Dudley
with
Best Wishes
to
The Class of 1964

Compliments
of
McCULLOUGH
and
EMANUELSON
General Contractors
Oxford Massachusetts

WEBSTER
PLATE GLASS COMPANY
Webster Massachusetts
TELEPHONE: 943-0811

Best Wishes
to the
Class of 1964
From
P. B. FOOTE & SONS
GARAGE
Main Street Oxford

Compliments
of
DUDLEY LANES
"Ten Pin Bowling at Its Best"
52 Lanes 12 Billiard Tables
TELEPHONE: 943-4088
The Home of "Family" Bowling

Congratulations
and
Best Wishes
From
THE JUNIOR CLASS

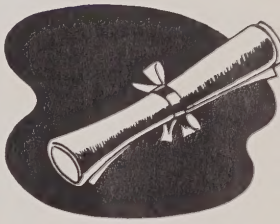

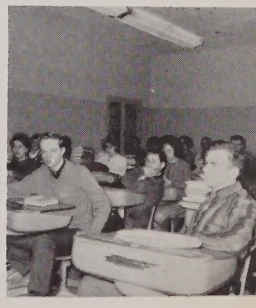

Ancient

History

Farewell

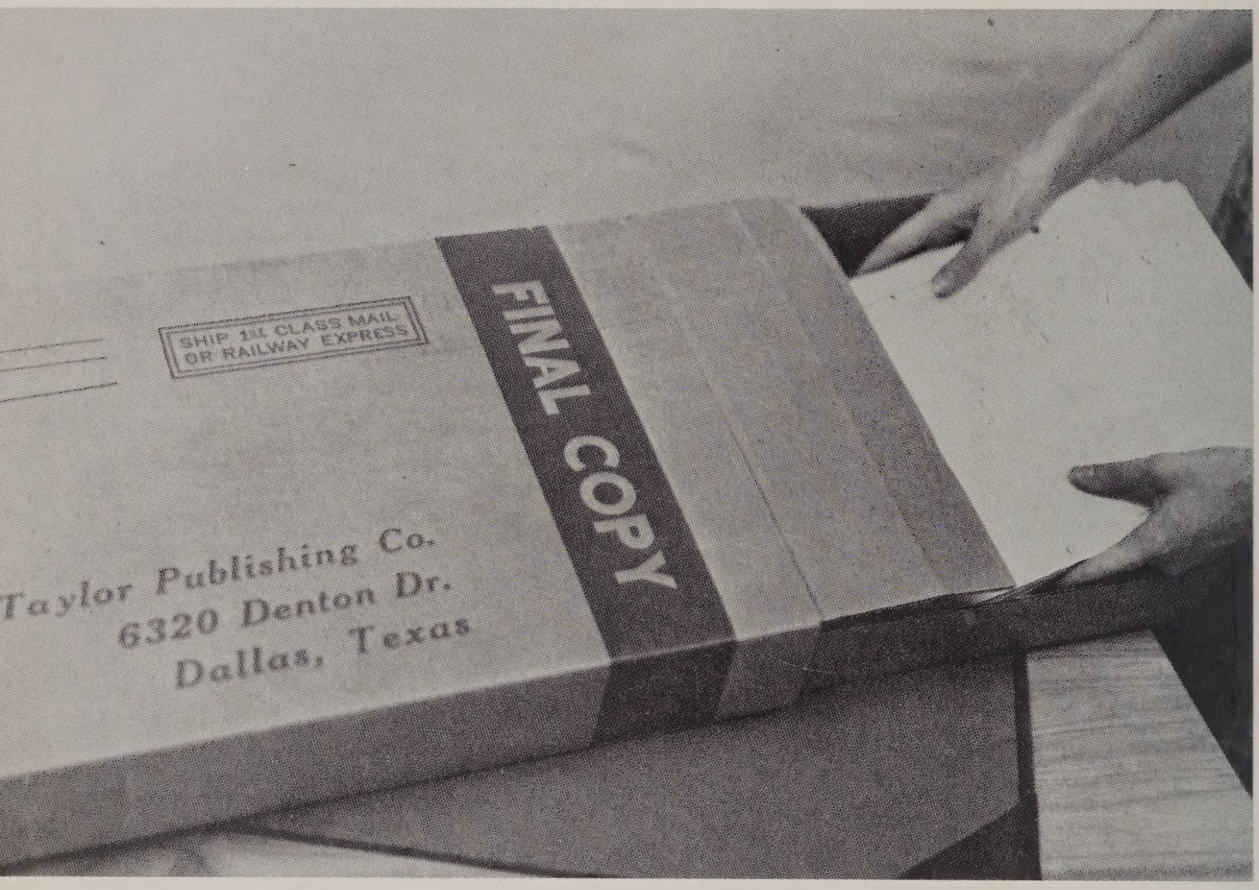

The book is finished, and the school year draws to a close. Ahead are some of the most wonderful of life's experiences: graduation—first regular jobs—summertime trips—and, for many, the plans and preparations for entering college. The Staff of RAVELIN'S has tried sincerely to make this 1964 edition a mirror reflecting in a special way the best at O.H.S. As the halls grow dim, and the classrooms become quiet, we hope this book will bring back to each of you memories of the times, places, and events—of your friends, teachers, and classmates pictured among these RAVELIN'S.

The Yearbook Staff